OHIO WEATHER—Rain in south portion and rain or snow in north portion late tonight and Tuesday. Slightly warmer.
Maximum temperature Monday, 37, at 1 p. m.; minimum, 30, at 4 a. m.

The Lima News

AND TIMES-DEMOCRAT—NORTHWESTERN OHIO'S GREATEST DAILY

HOME EDITION
Keep Up With the Trend of Business by Reading Forbes' Articles Daily in The Lima News

THIRTY-EIGHTH YEAR | LIMA, OHIO, MONDAY, MARCH 5, 1923 | PRICE THREE CENTS

LIMA WOMAN DIES IN RESIDENCE BLAZE

MISSING 30 YEARS RETURNS TO DIE

Suspected Cleveland Wife Slayer Takes Secret To Grave

BELIEVED DEAD IN LAKE

Sister Refuses To Talk Following His Demise

ELYRIA, — (United Press) — Thirty years ago, in broad daylight, a woman's throat was cut on the steps of a Cleveland home, where she had been working as a maid.

Police alleged that just before she died the woman accused her husband of the murder. A reward of $1,000 was offered by the Cuyahoga-co commissioners for the capture of the alleged slayer.

The woman was divorced wife of John Hulf of Elyria. Hulf was a cripple. He had lost one eye and one leg.

Following the finding of Hulf's coat later near a hole in the ice of Lake Erie, it was believed he had committed suicide, but the body was never found.

Today Hulf lies in a casket at the home of a sister in Elyria. He appeared at the home a week ago in company with another man. When the sister answered the doorbell, Hulf was pushed into the hallway by his companion who said, "There is your brother. He has come home to die."

DOCTOR REFUSED

The sister took the dying man into her home and secretly nursed him until he died. He had refused to have a doctor, saying that it would be useless and that he would die within seven days. His prediction came true. The sister had been living a secluded life, and no one suspected her secret.

Following Hulf's death, the sister telephoned a local undertaker. When he arrived and saw the body, the undertaker remembered the story it had almost been forgotten. He immediately called the coroner, who notified the police.

Miss Hulf, the sister, told Chief Stankard that her brother had refused to talk about the murder, that he had not volunteered any information and that she had not pressed him. Later, however, when the chief insisted that he must have made a statement, Miss Hulf replied.

"He can't tell now, and I won't"

GAS STOVE BILL IS PROTESTED

Pringle Holds Open Air Vents Not Always Necessary

Objection to Senate Bill 161, introduced by Senator Collister, prohibiting the sale and use of gas heating stoves unless equipped with vents or flues having an opening to the outside air, is registered in a letter sent to Representative W. E. Baxter, of Elida, and Senator Earl J. Ferguson, of Van Wert, by Frank Pringle, manager of the Lima Natural Gas company.

"We do not object to restrictions on gas logs, stoves connected by rubber hose, wall heaters with metal backs or other dangerous types," Pringle said, "but the present bill works a hardship not only on the manufacturer of gas stoves, but also on gas companies and consumers."

Many homes not of modern construction, Pringle pointed out, cannot be heated except by ventless gas stoves. Residents in such houses would be compelled by the Collister law either to rebuild their homes or install coal stoves. This, he said, is entirely uncalled for, as there are many types of gas stoves without flues which are safe.

"It is the metal backed-stove, the gas log, the rubber hose, and the gas range that are dangerous," Pringle said. The bill does not prohibit the use of the gas range or the gas log, which are by far the most dangerous devices in which gas is used, Pringle declared.

The fire hazard is not affected by the presence or absence of a vent or flue, according to Fire Chief John G. Mack. "As far as flues are concerned, the ventless stove with the fire clay back is safe," Mack said. "It is the metal back stove that is dangerous. Fire clay absorbs the poisonous fumes of monoxide gas."

"The bill is a good thing," according to W. D. Rowlands, of the J. W. Rowlands company. "Gas does not mix properly with air and fumes cause much sickness."

The section of the bill to which objection is made prohibits the sale or use of any gas heating device "capable of generating poisonous fumes in sufficient quantities to be detrimental to health, unless connected to a flue or vent having an opening to the outside air."

LABOR LEADER DIES

COLORADO SPRINGS — Marsden G. Scott, former president of the International Typographical Union and one of the leading labor union representatives of the country, died here yesterday after an illness of 10 days. He had lived here two years, old in Elmira, N. Y., 58 years ago. Mr Scott was educated there about 38 years ago he entered the

DOLLAR GASOLINE IS FORECAST

WASHINGTON — (Associated Press) — "Dollar a gallon for gasoline" is the prospect held up for the consumer in the report of the La-Follette oil investigating committee to the senate unless means are taken to break what the report declares to be a complete domination and control of the oil industry by the Standard companies.

If a few great oil companies are permitted to manipulate prices during the next few years as they have been doing since 1920, the report, presented yesterday, said the people of the country must be prepared "before long" to pay "at least" that price.

The result of a three months inquiry into conditions in the industry the report declared the Standard companies in violation of the 1911 dissolution decree of the supreme court, exercise their alleged control in such a manner as to fix "the price which the producer of crude oil receives at the well, the price which the refiner resive for his gasoline and kerosene as well as the retail price to the consumer."

COMPETITION LACKING

Asserting that the more subtle methods of such control placed the industry and the public even "more completely at the mercy of the Standard Oil interests" than before supreme court decree dissolving the Standard Oil Company of New Jersey and its subsidiaries, the report declared "that with slight exceptions, there was still a total avoidance of competition among the Standard companies. Not only is there still a division of marketing territory among them over the entire country," the report said, "but two of the leading Standard companies—New Jersey and New York—divide the world between themselves in market operations."

Other methods of control set forth in the report were ownership by the Standard companies of the principal pipe lines, interlocking stock ownership, fixing of prices in the producing fields and ownership of basic patents for the cracking process of gasoline production.

MEASURES RECOMMENDED

Among eight measures recommended by the committee to cure the evils found were establishment of a uniform accounting system for oil companies to show costs and profits; compulsory monthly reporting to a government agency to show particularly the quantities of crude oil and its products storage and transportation; divorcement of the ownership of pipe lines from companies transporting the oil, and prohibition or regulation of the exportation of petroleum.

Investigation looking to contempt proceedings before the supreme court in all cases of "implied" or expressed agreement to fix prices arbitrarily or restrain trade also was recommended as was institution of grand jury proceedings wherever price manipulation is attempted.

HUSBAND BATTLES FOR HIS LIFE

Oil Poured On Fire Explodes In Charles Holmes Home

TRAGEDY IN SPRINGFIELD

Three Children Orphaned When Mother Succumbs

Valily endeavoring to save the life of his wife, Mrs. Bertha Holmes, when their home was destroyed by fire at Springfield, Sunday morning, Charles Holmes, Lima man is battling death in the hospital in that city, the result of burns suffered.

Mrs. Holmes, who died in a few minutes after she was rescued from the burning home, is a daughter-in-law of Mrs. Sadie Holmes, 118 1-2 E. Spring-st. Mrs. Holmes was notified late Sunday of the fatality and left at once for Springfield.

Mrs. Holmes poured coal oil on the fire in the family home Sunday morning, to give it impetus, when an explosion occurred and her clothing was fired. Her husband ran to her assistance, but too late to save her life and may lose his own as a result of burns suffered.

IS A LIMA MAN

Holmes located on a farm near Russell Point after moving from Lima. He lived with his mother in this city. Recently the family moved to Springfield. Mrs. Holmes is survived by three small children, from a previous marriage.

This is the second time Holmes has suffered loss from fire. The home of his sister, Mrs. Ruth Mattox, near Russell's Point, with whom he had been residing, was burned about a year ago.

Funeral services for Mrs. Holmes will be held Tuesday at Huntsville.

Flames which destroyed the Holmes home in Springfield threatened to spread to other properties, it is reported, and only a hard battle by firemen prevented a general conflagration in a closely built up section.

CROSS BURNED IN KENTON BY CLAN

Saturday Night Shoppers See Demonstration

A "fiery cross" was burned in Kenton Saturday night, while crowds of shoppers stood by and witnessed the spectacle, between 9 and 10 o'clock.

Two men in a touring car stopped at the corner of Franklin and Market-sts, where they set up a cross, made of 2x4 material, 14x11 feet, on a vacant lot one block west of the public square, purchased as a location for a government building.

The timber was covered with burlap, soaked in oil. After setting fire to it, the men re-entered the auto and drove rapidly away, toward Lima.

Officials at Kenton believe the demonstration was staged by practical jokers or members of the Klu Klux Klan from another locality.

TOWNSEND CASE UP TUESDAY

Insurance Company Sues Estate Of Dead Bandit

Was Raleigh Ross Townsend present when the Huntertown, Indiana, bank was robbed of $20,000 in cash and bonds May 22, 1921?

A jury in common pleas court Tuesday will have to decide if the Oklahoma bandit was present, when a case brought by the U. S. Guarantee & Fidelity company, of Baltimore, against Roy Bowersock, administrator of Townsend's estate, comes to trial.

The concern is surety for the bank and is seeking to recover $304.94, from the estate of the dead gunman. Roy O. Bowersock, administrator, is resisting the claim of the company. He is prepared to show, he declares, that Townsend was in Lima during the greater portion of the morning, up to the time when he was shot in a running battle with police.

Newspaper reporters, police, detectives and undertakers are among the witnesses called by the defense. The bonding company, it is said, will rely on the identification of Townsend made in a local morgue by the bank cashier, who later confessed to having looted the bank previous to the robbery.

Most of Townsend's effects have been sold. They included a Mercer car, diamonds, a watch and other articles. A Marmon car is also in dispute as a part of the estate.

The surety company is seeking to recover $304 of Bowersock, as the amount of money still unrecovered from the bank loot.

INDICTED

Edward Young Clarke, Atlanta, shown here, has been indicted under the Mann act by a Houston (Tex.) grand jury. He's charged with transporting an unnamed Houston woman from Houston to New Orleans. He denies the charge.

HARDINGS ARE OFF TO FLORIDA

Party Will Spend Month In House Boat Cruising

WASHINGTON — (Associated Press) — President Harding looked forward to his first vacation in nearly a year today on leaving Washington with Mrs. Harding and a party of friends to spend a month in Florida. Altho no itinerary had been made public, much of the vacation will be spent, it was understood, in a leisurely house boat cruise down the Halifax and Indian rivers, with occasional stops at Florida coast resorts where the party will go ashore for golf.

For Mrs. Harding, the trip means more than a change of scene and climate, for her departure from the White House today to board the special train marks the first time she has gone outside the executive grounds since she became ill last September.

The adjournment of congress with the prospect of no session until December, found the president's desk virtually clear.

On the house boat cruise in Florida waters the president's party will be the guests of Mr. and Mrs. Edward B. McLean of Washington. Secretary and Mrs. Weeks, however, who were among the party leaving here today, will leave the train at St. Augustine, while former Senator and Mrs. Frelinghuysen of New Jersey, also going to Florida with the president, will board their own house boat on the coast. Others included in the party were Attorney General Daugherty, Secretary Davis; Senator Hale of Maine, John Barton Payne, chairman of the American Red Cross; Brigadier General Charles E. Sawyer and Chairman Lasker of the shipping board.

VIOLATION OF NARCOTICS LAW CHARGED TO DOCTOR

Dr. H. E. Fiedderjohann, New Knoxville physician, who was indicted by the Federal Grand jury on a charge of violation of the Harrison Narcotic law, has been released under bond, pending trial, at Toledo.

Dr. Fiedderjohann, who is alleged to have failed to make proper returns to the government regarding sale of a considerable quantity of morphine, stated to Judge Killits that the missing narcotics had been stolen several weeks ago by a man who represented himself to be a federal inspector, and who Dr. Fiedderjohann believes to be a dope addict.

At the time the morphine under question was taken, Dr. Fiedderjohann asserted that other narcotics such as codine and atrophine were taken.

Dr. Fiedderjohann stated after his return from Toledo that he was preparing a statement covering the circumstances which he expected would be satisfactory to the federal court.

Water Lines Damaged

99 BILLS SIGNED BY PRESIDENT

Signatures Affixed During Closing Hour Of Congress

SOLONS LEAVE FOR HOME

Record Session Of National Legislature Is Ended

WASHINGTON — (Associated Press)—The country today faced the now unaccustomed prospect of nine months without a session of rongress. The sixty-seventh congress has passed into history and incidentally, with its four sessions, set a new record for future congresses to shoot at in the extent of time actually spent in the legislative halls.

The exodus of members and former members of the senate and house who toiled thru the sessions was in full swing today while Washington was trying to accustom itself to the comparatively drab and prosaic life ahead.

Sine die adjournment came yesterday with the bang of the senate gavel sharply at noon and that of the house six minutes later after a brief final session conspiculously lacking in the thrills of the pre-adjournment hours of some other congresses. The closing in the house, however, had the usual colorful qualities of song and sentimental informalities, with a section of the Marine band on hand to fill out the program.

BUSINESS PROGRAM

On the business side of the program while President Harding signed a total of ninety-nine bills, including farm credits bill, during the closing hours, 55 of these receiving his signature after his arrival at the capitol about half an hour before adjournment, little was accomplished by either senate or house on the last day.

After hearing "swan song" speeches by Senators Frelinghuysen, Republican, New Jersey, and Sutherland, Republican, West Virginia, and a tribute to Senator Williams, Democrat, by his colleague, Senator Harrison, the senate tried vainly to pass a few minor bills. It ran into a 15-minute filibuster by Senator Dial, Democrat, South Carolina, which was terminated by the adjournment gavel.

NEW TAKES OATH AS POSTMASTER GENERAL

WASHINGTON — Harry S. New who completed a six year term as United States senator from Indiana yesterday, took the oath of office today as the 49th postmaster general of the United States. He succeeded Hubert Work of Colorado who was promoted by President Harding to be secretary of the interior in place of Albert B. Fall, of New Mexico, resigned.

Dr. Work witnessed the swearing in of the new postmaster general then went immediately to the department of the interior where he was sworn in as the head of that department. He is the 28th secretary of the interior.

SERIES OF MYSTERIOUS FIRES INVESTIGATED

PAINESVILLE, Ohio — Lake-co authorities today were confronted by one more mysterious fire in a series of 18 blazes, involving an estimated loss of $500,000 to summer resort property in this district during the last month.

Investigators were as a loss as to the motive behind the fires, but were agreed that incendiarism was responsible. The properties destroyed were unoccupied.

The Oakwood club, a private estate four miles northeast of here, was destroyed by fire Sunday night. The clubhouse was a two-story frame structure. Loss was estimated at $10,000.

BANKER HELD IN DEATH-CRASH

Henry G. Brock (right), wealthy Philadelphia society man and banker, is shown here in the custody of police after he had been charged with driving an auto which struck and killed three. He is charged with homicide and driving while intoxicated. Inset, Mary Murphy, one of the victime.

MURDER OF WIFE ADMITTED

H. D. Burns Pleads Guilty—Sentenced To Penitentiary

PAINESVILLE, Ohio — (Associated Press) — Henry D. Burns, of Cleveland, charged with first degree murder of his wife, Hazel, last October, pleaded guilty to second degree murder in the Lake-co common pleas court this morning and was immediately sentenced to life imprisonment in Ohio penitentiary by Judge A. G. Reynolds.

Two days in each month of his term Burns must serve in solitary confinement and three days in each week he must serve at hard labor, Judge Reynolds decreed.

The plea of guilty to second degree murder came after a conference between attorneys for the prosecution and defense after Judge Reynolds had postponed the morning session of court.

The trial entered its second week today with eleven tentative jurors seated and a sixth special venire called.

Mrs. Burns body was found in a shallow grave near Mentor badly mutilated.

SIX PERSONS KILLED BY GAS FUMES IN CHICAGO

CHICAGO — Six persons were killed and lives of scores of others endangered when gas used to rid a restaurant of rats, and roaches, escaped into apartments above her yesterday.

The fumigation was under the direction of O. W. Hull, former inmate of the Dunning insane asylum who represented himself as the head of the National Hygienic Corporation of Buffalo. He was held for questioning.

The dead represented three generations of one family. They were: William and May Kratzenberg and their son.

Mrs. Henry Szymanski, 38, a daughter, her husband and Harold, their 15-year old son.

BODY FOUND IN WELL

CLEVELAND—A coroner's inquest into the death of Charles R Roberts, 69, wealthy farmer, whose body was found in a well on the farm near Willoubhby, will be held today.

ELECTROLYSIS IS ALLEGED CAUSE

Bingham To Exhibit Affected Pipe Before Commission

STRAY CURRENT IS BLAMED

City Expected To Make Demand On Railway Company

Water and gas mains alleged to have been decomposed by electric current from city street car rails will be shown the city commission Monday night by City Manager C. A. Bingham and the Lima City Street Railway company will probably be asked to remove the cause of the trouble, it was stated at city hall.

Explosion and asphyxiation are possible dangers when holes caused by electrolysis permit the gas to escape, gas company officials said Monday. Escaped gas travels the line of least resistance, usually following the pipe line into a residence or building, they said, where an explosion or asphyxiation is a possibility.

Water from decomposed pipes leaks into the gas mains, Manager Bingham said, and shuts off the supply of gas from consumers. Notices have been served on the street car company at various times in the past six months, but the trouble continues, Bingham said.

SAFEGUARD ENJOINED

A clause in the company's franchise provides that "said company shall safeguard the water pipes and other systems of iron or metal pipes which may be maintained by said city, by special bonding of its tracks or by such other device as may be suitably effectual to protect such pipes from injury by electrolysis."

The company, by terms of the franchise, has a $200 fund posted with the city to pay for repairs made necessary by electrolysis.

One water main was worn thru in three months by escaping electricity, Bingham said. Most of the trouble is found on Main and Wayne-sts, he said.

The bonding, which carries electric current at the junction of two rails, has been carefully watched, according to officials of the street car company. It breaks sometimes or loosens, permitting electricity to escape, but complaints have been investigated and the cause of the trouble removed, officials said.

FLIVVERING WITH BERTON BRALEY

Berton Braley, Lima News poet, begins a flivver jaunt across the continent today. He starts from his flat in New York, his destination being San Francisco. Will he make it? Follow his journey daily thru his poem on the Editorial Page. This will be an interesting feature for Braley will write entertainingly of points along the route.

6 AUTOISTS FINED IN LIMA COURT

Charged With Violation Of Traffic Ordinance

Six traffic violators were fined $1 each when they appeared in police court Monday morning and 25 charged with violating the double parking ordinance were dismissed with a warning.

Those fined were Lloyd Williams, taxi driver, no tail light; F. F. Kuch, Wapakoneta, no tail light, Overholtz Sheet Metal Truck, 307 S. West-st, parking wrong side of street; H. D. Moulton, La Verne apartments, no tail light; H. A. Beeler, Kemp, Ohio; driving with 1922 license; Kinsey Bros, High-st Market, blocking alley.

Those dismissed were F. A. Newcomber, 715 Linden; Ben McClain, 713 E. Vine-st; J. O. Everette, 713 S. Metcalf-st, J. E. Smith, 321 Lincoln; F. J. Banta, 315 S. Cole-st; R. T. Helms, 937 W. Wayne-st; R. E. Morris, 527 W. Wayne-st; L. D. Metzger, 1216 W. High-st; W. R. Jones, 424 E. Albert-st; J. C. Chapman, Y. M. C. A.; William E. Schneide, 118 S. Baxter; L. Johnson, 822 W. Elm-st; D. H. Etling, 567 W. Elm-st; Archie Poling, 1251 S. Metcalf-st; Arthur Lauer, Ottawa, W. Zurcher, 219 N. Charles-st, Paul Bitry, 1009 E. Eureka-st, W. Wilcox, R. R. 2; J. C. Snyder, 531 N. McDonel-st, Henry Gutzwiller, 974 Brice-av; H. J. Mowry, 322 Prospect-av. Bert Blair, 585 Harrison-av; W. P. Frazier, R. R. 5; Morris Staup, R. R. 1; W. Murray, 775 W. Wayne-st.

2 OFFICIALS FACE MURDER CHARGE

Pennsylvania Deputies On Trial For Killing Woman

PITTSBURGH, Pa. — (Associated Press) — R. J. Riley and Edward Mannison, Allegheny-co deputy sheriffs, were brought to trial today on indictments charging murder for the death of Mrs Fannie Sellens, an organizer of the United Mine Workers, who was killed during a strike riot at the mines of the Allegheny Valley Coal and Coke Company in Breckinridge, August 26, 1919.

Riley and Mannison, part of a force of deputy sheriffs guarding the company's property are alleged to have fired into a crowd of men and women at the mine during a demonstration. Mrs. Sellens was killed and a coroner's jury exonerated the deputies. James Oates, also an organizer of the United Mine Workers, who was with Mrs. Sellens when she was shot, made information against the officers and they were indicted.

CAPT. J. M. BLAIR DEAD

CINCINNATI — Captain John Milton Blair, 82, last surviving charter member of the Ohio Commandery of the Loyal Legion, died here following short illness.

"THE TANGLE" FIRST INSTALLMENT OF THIS GREAT SERIAL FOR MEN AND WOMEN BEGINS IN THIS EDITION—IT IS THE MOST INTERESTING FEATURE OF ITS KIND WRITTEN IN RECENT YEARS IN NEWS TODAY!

NEWSPAPER ARCHIVE®
NEWSPAPER ARCHIVE®

NEW COMPLICATION IN DELPHOS PAVING TANGLE

PETITION OUT FOR PIERCE STREET

Move Seen As Probably Plan Of Wood Block Advocates

SERVER IS ASKED TO SIGN

Spellman Owner Of Property On That Thorofare

Circulation of a petition among property owners on S. Pierce-st, favoring paving, further complicates a situation ramifications of which already are many and varied in the tangle between taxpayers and city council over improvement of three Delphos streets—S. Main, S. Pierce and Cleveland-sts.

When asked three weeks ago by council to present a petition stating whether or not they wanted the improvement, in order to bring the issue to a decision, property owners secured one, but it was rejected last week on the grounds that it does not coincide with council's wishes. Another was promised for the next meeting stating definitely that property owners want the project "killed."

The latest move is declared to be the effort of the circle which desires use of wood block material.

The petition was presented to Service Director Ed Spellman, property owner on S. Pierce-st, for his signature. He declared some of the signatures on it appear also on the one gotten up two weeks ago, bringing to light a change of heart among some of the taxpayers affected by the proposed improvement.

COMPLICATION SEEN

This complication may run contrary to the avowed wishes of those who expressed themselves at the last council meeting, but on the other hand, it is pointed out, it may mean simply that a certain circle of taxpayers desire to place themselves on record in favor of their favorite material.

According to intimation given by property owners present at the last council meeting, efforts will be made to frame a petition stating they want the proposition checked.

If this is the case, Spellman pointed out, there is a split among property owners.

Whether the petition will affect the issue March 13 is problematical, these interested declare. Council has a repeal ordinance for each street on first reading and will place them on second reading providing property owners do not present a petition declaring whether or not they want the streets paved. If the third and final reading is given the ordinances the matter will then be placed in the hands of the board of control.

JOHN LAUSE, BACHELOR, DIES AT FIVE POINTS

John Lause, 60, bachelor, employed at the J. A. Goodwin farm at Five Points, 12 miles south of Delphos, died suddenly Sunday at 7:30 p. m. from apoplexy.

He was a lifelong resident in and near Delphos and was employed by the Mueller Implement and Auto company and other concerns in Delphos.

Immediate surviving relatives are a brother, Henry Lause, E. Second-st, Delphos, and a sister, Mrs. Elizabeth Pothast, near Landeck.

Funeral arrangements were not completed at noon Monday. Services will take place at St. John's Catholic church.

SONGFEST PLANNED AT DELPHOS ABOUT MAY 1

Decision to give a songfest about May 1 was made Sunday afternoon at an organization meeting of the Delphos Choral society, which was made permanent by choosing officers.

John Metzner was elected president; Miss Margaret Kiggins, secretary; Walter Renl, treasurer; L. C. Laudick, press director and J. Ambroso Reese, choral leader.

Regular meetings were decided upon. They will be held in the assembly hall of the City building. The first will be held Sunday.

Other important matters concerning the society will be taken up then, including selection of a pianist. This matter was left to Breese.

An organization of 60 or 70 voices seems assured, Breese declared.

The society was formed six weeks ago under auspices of the Delphos Kiwanis club, for the purpose of participation in the Lima eisteddfod on Washington's Birthday. Rehearsals have been held regularly and enthusiastic spirit has been manifest.

DELPHOS CHILD DIES OF PNEUMONIA ATTACK

Pneumonia resulted in the death Sunday at 10 a. m. of Mildred Louise Farnwalt, one-year-old daughter of Mr. and Mrs. George W. Farnwalt, 726 W. Fourth-st.

Funeral services will be held Tuesday at 10 a. m. at the home. Burial in West Side cemetery.

Mr. and Mrs. Farnwalt have three other children.

SECOND OPERATION

Ruth Allemeier, five-year-old daughter of Mr. and Mrs. Russell Allemeier, Delphos, is reported to be improving at Lima City hospital after a second operation last week for mastoids.

PLEADS NOT GUILTY

Christo Gelo, 28, 107 1-2 E. Wayne-st, pleaded not guilty to a charge of possessing intoxicating liquor, when arraigned in police court Monday morning. He was released on a bond of $1,000 to appear for trial Tuesday morning.

While we are already sold out on a few items in our canned fruit sale there is yet plenty of real bargains to be picked up, Dorsey's.

DELPHOS SOCIETY

Ladies Aid society of the Christian church will meet Wednesday afternoon with Mrs. George Conkle, S. Franklin-st.

✧ ✧ ✧

Mrs. John Bryan, Suthelf-st, will open her home to the 1917 sewing club Thursday afternoon.

✧ ✧ ✧

Sorosis club will meet at the Lutheran parsonage, N. Scott-st, Thursday afternoon. Mrs. J. G. Miltenmaier will be hostess.

✧ ✧ ✧

Miss Freda Wiley will entertain the W. B. A. club girls Thursday evening at her home, S. Canal-st. A very delightful time is being planned for the members.

✧ ✧ ✧

Ladies Aid society of the Lutheran church will meet Wednesday afternoon at the home of Mrs. Sanders Bryan, E. Eighth-st.

✧ ✧ ✧

Hospitality of J. H. Hoverman's home, E. Third-st, will be offered the Ursula Cotta society of the Lutheran church Tuesday evening. Mrs. Roy Hoverman will be hostess.

✧ ✧ ✧

Regular meeting of the Catholic Ladies of Columbia will take place in the lodge rooms E. Second st, Tuesday evening.

✧ ✧ ✧

Miss Lucile Smith, was a Lima visitor Sunday afternoon and evening.

✧ ✧ ✧

Misses Lucile Werner, Bernadine Fox and Elmer Werner, spent Sunday in Lima.

✧ ✧ ✧

Mrs. A. P. Weker and sons Carl and Walter, spent Sunday at the home of Mrs. John Day, Lima.

✧ ✧ ✧

Eastern Stars will celebrate their organization anniversary March 16. Supper will be served at 6 o'clock, and a very interesting program will be given later. All members are invited to attend.

✧ ✧ ✧

Mr. and Mrs. Melvin O'Donnell, Akron, are visiting Mr. and Mrs. Michael C. O'Donnell, N. Pierce-st.

DATE OF DELPHOS K. P. SHOW TO BE MOVED UP

Charles Cleveland, Lima, the artistical producer, is expected in Delphos this week to begin preparation for the annual Knights of Columbus minstrel.

Date of the minstrel will be moved up, according to an announcement Monday by A. J. Clark, K. of C. lecturer. Instead of holding it on April 4 and 5 it may take place April 10 and 11.

MISS CLARA DIBLING DIES FROM PNEUMONIA

Clara Roberts Dibling, 39, daughter of Mr. and Mrs. Martin Dibling, 138 E. McKibben-st, died early Monday morning from pneumonia. She is survived by her parents, two brothers, William Dibling, Lima and Robert Dibling, Detroit, and one sister, Mrs. A. W. Lugabill, Lima.

Funeral services will be held at First Reformed church in charge of Rev. Hoenemann.

Miss Dibling was a tailoress and affiliated with the Ladies Auxiliary Rebecca lodge, I. W. C. A.

INFLUENZA DYING OUT; NO CONTAGION REPORTED

Health situation in Lima and Allen-co is very encouraging, according to Dr J. J. Sutter, county health commissioner.

Epidemic of influenza, which reached its highest point about ten days ago, is rapidly dying out, Sutter declared. There has not been one case reported for over a week, he asserted. Colds, however, are prevalent in all sections of the country.

One fact which is uncommon during the late winter months was brought to light in Sutter's office when it was found that no cases of contagious disease had been reported during the past week.

"This is extremely uncommon," Dr. Sutter said, "and speaks well for Allen-co."

DEPUTY SHERIFF ROUTS BAND OF HORSE TRADERS

Depredations reported by farmers to have been committed by a band of horse traders, encamped along the Wapakoneta-rd south of Lima, caused Sheriff Harvey B. Crosson to act Monday.

Crosson sent Deputy Sheriff C. A. Smith to rout the wanderers and move them over the county line. Petty thefts in the neighborhood of their camp had mounted high, during the traders brief stay, farmers told the sheriff.

CITY PURCHASER SEES SAVING BY COAL TESTS

Between $1,200 and $1,500 may be saved on the city's coal bill every three months if tests conducted by Purchasing Agent Hume indicates that a different grade of coal from that now being used by the city is efficient. Contracts for 3,000 tons, the city's supply for three months, will not be awarded until the tests are completed, Hume says.

Three cars of egg coal and three of run-of-mine have been purchased for the tests which will require about 12 days. If the run-of-mine proves adequate for the city's purposes, a saving of from 40 to 50 cents a ton will be effected, Hume declared.

The Sunday Creek Coal company of Columbus was low bidder on the Lima contract, but prices will not be made public until the contract is let.

BUILDIG PERMITS

Mrs. C. B. Miller, McKibben-st, remodel residence at 470 N. McDonel, $2,000.

SEED OATS — HYMAN & AKERMAN.

PLANT IS DAMAGED BY EXPLOSION

Faultless Dry Cleaning Building Partially Wrecked

Explosion of undetermined origin completely razed the rear of the Faultless Dry Cleaning company plant, corner North and Cole-sts, at 12:30 p. m. Monday.

The back wall of the building was blown completely out and considerable damage was done to clothing sent to the plant for cleaning. Until a complete check-up of the garments is made and a thoro examination completed of the other walls of the building, no estimate can be made as to the extent of the loss. Glenn Scaltz is the owner of the plant.

Employes were absent from the building at the time and this is said to be the reason that no injuries resulted from the explosion. The building was fired. Flames were extinguished by the fire department.

Investigation of the cause of the blast, which was started by Fire Chief Mack directly after the explosion, was not completed early Monday afternoon, altho it was said that the electric wiring was probably defective and a spark ignited fumes from volatile liquids used in the cleaning process.

Business is not halted by the explosion, Scaltz said.

BOTTOM DROPS OUT OF ROADS; S. O. S. CALL IS MADE FOR CRUSHED STONE

County commissioners Sunday sent an S. O. S. call to the Delphos Lime stone Quarry company for stone with which to effect repairs on Lima-av, an approach to the Harding highway, at the southeastern corporation limits of Delphos.

Foundation of a section of the roadbed gave away and a number of truck and autos became mired. Four autos were stalled at one time, it was declared. Persons residing nearby who own teams are said to have been busy rescuing the mired machines.

Four or five truck loads of stone was hauled to the place Sunday and county commissioners promised immediate attention in completing repairs.

DR. BRAFF FOUND GUILTY OF ILLEGAL PRACTICE

Dr. H. R. Braff, naprapath, Holmes-bldg, arrested recently on complaint of the Ohio Medical association, on charges of illegal practice of medicine, was found guilty before Justice of the Peace W. H. Guston, Monday.

He did not testify in his own behalf. Dr. H. McClennan Hess and Dr. Okley Smith of Chicago, representing the American Naprapath association, were present at the hearing.

Cases of several Lima chiropractors are to come to trial Monday and Tuesday.

DELPHOS INSTRUCTORS TO ATTEND VAN WERT MEET

Delphos school teachers will attend the Van Wert-co teachers' institute March 17, at Van Wert. Superintendent H. R. Hick received a program Monday from C. J. Foster, president.

The morning program will include an address on "Geography Visualization" by Prof. W. T. Holt, Bowling Green; remarks by County Superintendent J. A. Greulach and music led by Prof. Roberts.

More music, another address by Holt and programs for primary and grammar sections will feature the afternoon session. The primary section will be led by Mrs. Cowan, Van Wert instructor and C. J. Foster will discuss proper preparation of grammar school scholars for high school.

BARBER HELD TO JURY ON CHARGE OF ASSAULT

Frank Fisher, barber, arrested following an altercation with U. S. Commissioner C. W. Long Saturday night over a check for $35, was held to the grand jury at a hearing before Justice of the Peace E. M. Botkin, Monday. Bond was fixed in the sum of $100.

Long entered Frankel's shop in W. High-st Saturday to see Fisher in regard to redeeming a check. After some words Fisher struck Long, inflicting a painful bruise on his jaw, the complainant asserted.

NEW ST. MARYS PASTOR

Rev. H. A. Rothrock, heretofore of Rossford, has taken up the pastorate of the St. Marys Methodist church in place of Rev. Dr. E. L. McCammon, recently resigned.

ADMINISTRATOR NAMED

Albert Truex, Beaverdam, was named administrator of the estate of Ira E. Truex, under $3,000 bond at a hearing before Judge J. H. Hamilton in probate court Monday. Value of the estate is $1,500.

PATIENT IMPROVED

Condition of Leon Loewenstein, suffering from an abscess of the ear at St. Rita's hospital, is slightly improved, it was reported Monday.

SEED OATS — HYMAN & AKERMAN.

UMBRELLAS ARE DUE TO RETURN

Umbrellas are about to become "fashionable" again, according to the decree of the weatherman, announced Monday. In view of the fact that the forecaster has been having a "spell of luck" lately in doping out conditions in advance, it is reasonably expected that promise of rain will be fulfilled.

The official forecast reads: "Rain in south portion and rain in north portion late tonight and Tuesday. Slightly warmer tonight and in north portion Tuesday."

Sol made a brave effort to pierce lowering clouds during the morning and settle his rays of warmth over the earth. However, success was of a mediocre character. He must be given credit for the effort, at least.

The usual spring run of umbrella menders and rap is now due. They make their appearance about the same time, but the former remain the longest. In fact, they may be seen most any time during the mild season, which includes spring, summer and early fall.

Lima people who received garden seeds from the congressman or U. S. senator are getting ready to introduce them to their garden plots. Others are interested in seed catalogues and are looking over stocks in local stores.

MAN DROPS DEAD

Father Of Lima Woman Dies Suddenly At Bluffton

A. W. Kimmel, 65, planing mill owner of Bluffton, dropped dead suddenly while at work Monday morning.

Kimmel, who is the father of Mrs. H. H. Hamilton, 332 W. Market-st had been active in business. No reason for his death could be given preceding the coroner's inquest.

Funeral arrangements have not been completed.

2 FINED FOR DRIVING WHILE INTOXICATED

Two men were fined $50 each and sentenced to 30 days in jail when they pleaded guilty in police court Monday morning, on charges of driving while intoxicated.

They gave their names and addresses as C. H. Brown, 207 S. McDonel, and J. B. Long, 39, of Allentown. Long drove a car owned by Charles T. Allen.

Police assert that Brown ran into a S. Pine car on St. Johns-av near Fairview-av, Saturday night and that Long hit a car in charge of Walter Rentz, 1400 W. High-st, at the corner of North and Jameson-av, Saturday night.

SAWMILLER SAYS HE WAS SHOT; NO EVIDENCE FOUND

Clarence Sawmiller, proprietor of a soft drink cafe at 212 E. Wayne-st, told police a negro shot him in the head Sunday night when he refused to sell him whiskey.

When police arrived they could find no trace of the bullet about the building and Sawmiller appeared to be uninjured, police reported.

MAN, CHILD MISSING, WOMAN TELLS POLICE

Mrs. Clyde Robbins, 553 Ontario, asked police Monday to locate her husband who she says left Sunday with their five-year-old daughter, Carrie.

She told police he had probably gone to Portsmouth, where they have relatives. She advanced no theory for taking then daughter with him. Police are investigating.

TWO WEEKS' MISSION IS CLOSED AT DELPHOS

St. John's Catholic church, Delphos, was filled to capacity Sunday evening when a men's mission came to a close. It was the culmination of two weeks of special devotion under supervision of Revs. Joseph Funk and Albert Munth, Lima Redemptorist priests, assisted by Rev. James Clark.

As at the close of the women's mission a week ago, services Sunday evening were concluded by the papal blessing.

Rev. Clark delivered the last sermon.

It was estimated by the mission fathers that 1,000 men of the congregation participated last week attended confession. Women's confessions were estimated at 1,032.

Men of the parish attended communion Sunday morning at 7:30 mass in a body. The communicants marched from the K. of C. rooms to the church.

Mass for deceased members of the parish was read Sunday at 6 a. m. by Rev. Joseph Funk.

CADGER FINED

Vincent Miller, 62, of Lakeview, Ohio, was fined $5 in police court Monday morning when he plead guilty to a charge of cadging.

Interest From March 1

Savings deposits made on or before March 10th, are allowed 5% interest from March 1st.

— THE —

Allen County Savings & Loan Co.

SAVINGS BUILDING, MARKET STREET AT ELIZABETH

"A safe depository for thrifty people."

115 PASSENGER CARS ON EXHIBIT

Placed In Position For The Lima Automobile Show

One hundred and fifteen passenger cars have been placed on exhibit for the Lima Automobile show at the Pierce-st tabernacle, it was announced Monday. The show will open Tuesday with an address by Mayor Harold Cunningham and will continue until Saturday night.

Among the 115 cars, all of which are now in position, are the phaeton which the Elks club is giving away and the sedan to be given away by the K. of C.

The work of decorating the tabernacle has been completed, it was stated Monday. More than $10,000 was spent in making the interior of the building harmonious with the nature of the automobile exhibit. Two thousand electric lights have been installed inside the building and electric streamers will decorate the exterior.

Three truckloads of cinders were spread on Pierce-st from West-st to the tabernacle in order that the cars to be placed on show might be brought in clean.

All automobile dealers will meet Wednesday noon at a luncheon to discuss the show and arrange plans for a premanent organization.

COMMITTEE NAMED FOR DELPHOS KIWANIS FAIR

Delphos Kiwanis club, which has entered the international attendance contest of the Kiwanis clubs, had the largest attendance at their regular meeting Monday noon of any time so far this year.

A committee was appointed to arrange for the Kiwanis fair, which is to be held at St. John's auditorium April 18 and 19.

S. F. Crawford, member of the Delphos club, was in charge of the program and he presented a number of legerdermain tricks, which were well received by the club. Several solos were given by Miss Helen White.

DRIVERS UNHURT WHEN TAXIS COLLIDE, OVERTURN

Two Red-top taxis crashed together at the corner of Linden and McPheron-av, early Sunday morning, completely wrecking one car and badly damaging the other car. Both cars turned over in the street, tearing off front wheels of each car and caving in the tops.

The cars were in charge of William Swartz and Stuart Scullen, former city fireman. Neither driver was hurt.

No passengers were in the cabs at the time of the accident.

Bright headlights and rain were given as cause of the collision.

Get your share of the bargains in canned fruits and vegetables, also canned milk, soap, by the box, at Dorsey's.

LEGISLATIVE MEASURE MAY VOID NECESSITY OF APPRAISEMENT PETITION

Filing of a second petition by Lima freeholders Saturday will insure eventual reappraisal of Lima city property, C. R. Phillips, declared Monday, unless less than the required number of names are legally on the paper.

Phillips declares that he has not gone over the names, but believes that all of them aer valid property owners.

If the petitions goes thru Phillips is of the opinion that the new rates cannot be for 1923.

Legislation introduced into the Ohio general assembly in the past week, Phillips declares, may make a re-appraisal of Lima property alone useless.

The bill introduced calls for a general re-appraisal thruout the state every four years.

If enacted, the legislation will probably be effective beginning in 1924.

OPERATOR RECOVERS FROM INJURY SUFFERED IN FALL

B. G. Banfill, Pennsylvania telegraph operator at Dola, east of this city, has returned to his home from City hospital here, where he was removed on February 16, after sustaining a fractured leg in a fall while trying to remove a speeder car from from the track, to escape a locomotive bearing down on him.

Banfill was enroute from Dunkirk to Dola, to go duty at 11 p. m. The speeder was wrecked and Banfill crawled nearly a mile on his hands and knees to the home of a farmer. The family was absent and the door locked. Banfill forced a door for the purpose of getting shelter until the family returned.

He did not have the services of a physician until the following morning, when he was removed to the hospital here.

PLANS LAID FOR ROTARY DISTRICT MEETING HERE

Plans to bring the 1924 Rotary District conference to Lima were held at the regular meeting of the Lima club at the Hotel Norval Monday noon.

The conference this year is to be held at Akron and according to plans adopted at the meeting, a large delegation of the local club will attend the Akron convention.

James Tillottson presented a report of the meeting of the Ohio Society for Crippled Children, held last week at Springfield, and stated that the wrok being done in Lima met the full approval of the society with the exception that so much work was being done in Lima and Allen-co that other sections of the state were being outdistanced.

PNEUMONIA KILLS BOY

Donald Lamison, one year old son of Mrs. and Mrs. Virgil Lamison, died early Monday morning at St. Rita's hospital from a twelve days' illness from pneumonia. Funeral services will be held Tuesday at 9:30 a. m. from the residence 628 S. Metcalf-st, in charge of Rev. D. N. Kelly. Burial in Van Wert.

MAN FOUND DEAD IN AN ALLEY

Joseph Wyland, Victim Of Cerebral Hemorrhage

Joseph Wyland, 50, better known at "Pat" Wyland, who was found dead in an alley early Monday morning in the rear of 940 S. Main-st, died of cerebral hemorrhage, according to Coroner Frank Smith's verdict. The body is being held Cantwell's while Wyland's father at Peru, Ind., and a brother at Hammond, Ind., are notified.

The body was found by Richard Presser, neighbor of Mrs. Marry Silvey, who owns the property near where Wyland's body was found. He had been dead some time, police said. He resided in a property at the rear of the Silvey home.

CHARGES DENIED

Two Enter Not Guilty Pleas In Motion Picture Cases

George E. Gregory, 1341 Pullman-st, Detroit, and Floyd H. Barber, Coxsackie, N. Y., plead not guilty to charges of obtaining money under false pretenses, when arraigned in police court Monday morning. Their trial was set for Tuesday morning at 9 a. m.

They were arrested Friday night at Akron on warrants sworn out by local business men who claim they were swindled out of $13.50 each on a motion picture advertising plan.

J.C. Hamlin and A. V. Hamlin, who are also wanted in connection with the alleged swindle, were arrested at Detroit Monday. A Lima officer left at 11.55 a. m. to bring them back to Lima to answer to the charges.

A fourth man, M. P. Dennis, is being held at Akron on a similar charge, police state. He will be tried at Akron.

The sixth suspect, D. Vinetta, has not been located.

GUN TOTING CHARGED

H. H. Letcher, 39, negro, of Chicago, was arrested early Sunday morning on a charge of gun toting. He was taken into custody at the B. and O. depot. He was released under a bond of $100 to appear Wednesday as he was on his way to Troy to attend the funeral of a relative.

CASTORIA

For Infants and Children

In Use For Over 30 Years

Always bears the Signature of Chas. H. Fletcher.

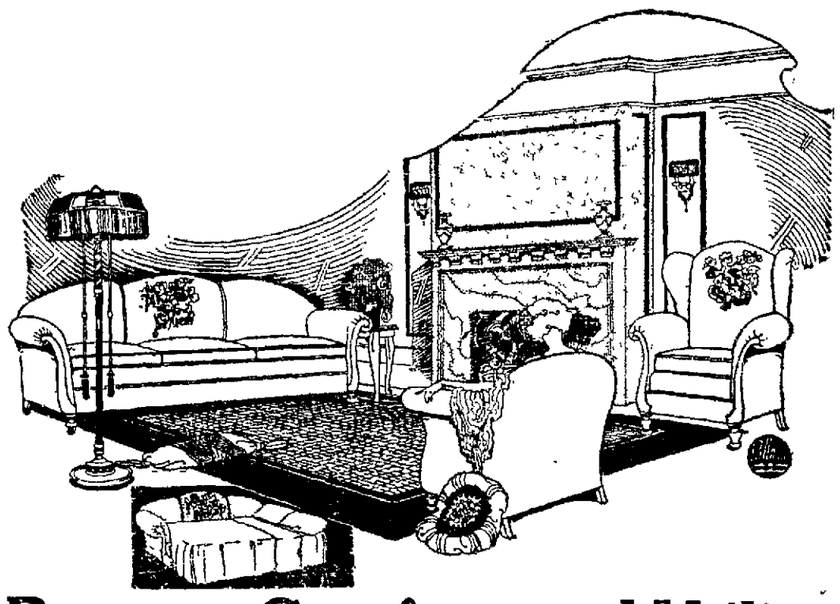

Beauty, Comfort and Utility

Every one wants a beautiful living room, and that desire will be realized—if you buy a Pullman. In appearance the Pullman davenport-bed is identical to the most expensive davenport. As a living room piece, it qualifies with deep luxuriant comfort. The design is graceful and modern—and the construction insures many years of complete satisfaction.

The usefulness of a Pullman is not limited to the parlor. One simple operation converts it into a full size restful bed. Thus you have all of the advantages of an extra bedroom—without additional rent. Hundreds of families have solved the high rent problem with a Pullman. This solution is practical, because as a bed the Pullman affords the same relaxation and comfort found in any bed.

We have just received a huge shipment of Pullman davenport beds with chairs and rockers to match.

Come in tomorrow—see why your choice should be a Pullman.

A Pullman Gives You A Rent Free Bedroom

ROWLAND'S

Northwest Corner Public Square

Pullman Yours for Comfort

YOUR CREDIT IS GOOD YOUR CREDIT IS GOOD

NewspaperARCHIVE® NewspaperARCHIVE®

Save from $52 to $78 a year

You will be amazed to see how the use of "Bull" Durham will cut down the cost of your smoking.

How is it possible to give you quality at the low cost of 10 cents for 50 cigarettes?

Here's one reason: The government tax alone on 50 machine-made cigarettes is 15 cents—5 CENTS MORE THAN THE COST OF 50 "BULL" DURHAM CIGARETTES TO YOU!

The average smoker saves $1 to $1.50 a week by "rolling his own" from "Bull"—or from $52 to $78 a year. This makes quite a Christmas fund—or pays for a fine trip.

50 ★ GOOD CIGARETTES 10¢

GENUINE "BULL" DURHAM TOBACCO

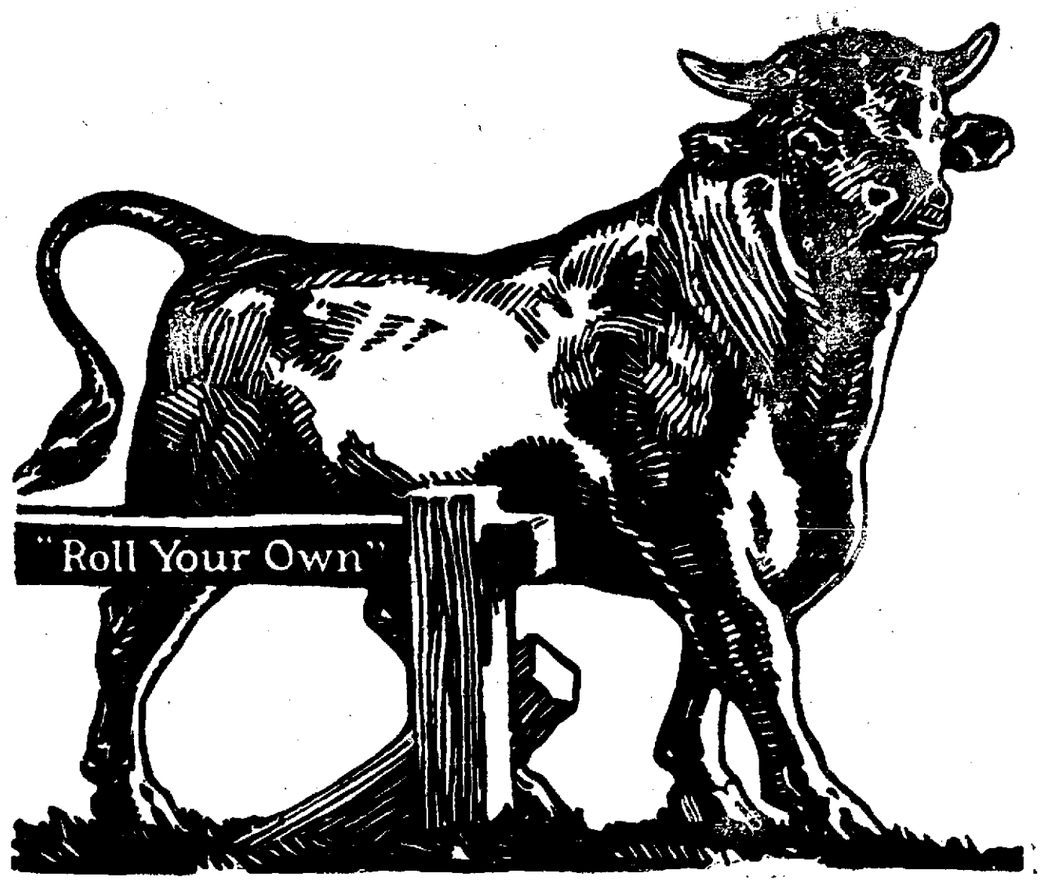

★ What a place "Bull" Durham holds in the hearts of Americans! Can you think of any other brand that has been the favorite of three generations?

Look at its history. From the Civil War to the Great War "Bull" Durham has been the American's greatest standby. Sixty years.

There really is no smoke in the world so altogether satisfactory.

A "Bull" smoker never switches. You can't interest him in any new experiments. He carries his preference wherever he goes.

This is because the special flavor and aroma of "Bull" Durham make a cigarette that can not be duplicated.

Find out. You will never know how good a cigarette can really be until you roll your own out of "Bull".

Guaranteed by The American Tobacco Co. INCORPORATED

NewspaperARCHIVE®
NewspaperARCHIVE®

The Lima News

AND TIMES-DEMOCRAT
P. R. LEACH, Managing Editor
Entered at Lima, O., as second class mail matter. By mail where there is no Lima carrier. One year $5.00; six months $3.00; one month 50c.
MEMBERS OF THE ASSOCIATED PRESS

MORE RELIEF IN SIGHT

CONGRESS has quit and it is now up to the legislature at Columbus to "go thou and do likewise."

The people of Ohio and of the entire United States have been surfeited with legislation. While lawmaking bodies are in session, there is uncertainty in business of all kinds and character. No one knows what some fool legislator will spring, or whether the body will develop the mood to get behind a detrimental measure and put it across.

Congress has been in session almost continuously for two years. Its record is anything but of a commendable character, by and large. The state legislature, while in action only a short time in comparison with congress, has demonstrated its ability to stage the usual silly stunts.

Freak bills have been presented that have brought laughs from the electorate in all quarters of the state. The general feeling has been one of amused tolerance, rather than real fear that some of them will get by. But they often do. Therein is the danger.

Then general public goes about looking after its own business, trusting affairs of state to chosen officers and the making or unmaking of laws to its representatives. Nobody pays any great amount of attention and no one seems to care what is done, save the lobbyists, who are for or against this or that measure raked out of the hopper.

Left to its own devices, the legislative body pulls a boner. The newspapers herald it all over the state. Then the people are wroth. They put up a profound kick—individually. That doesn't help. The mistake stands. It's too much bother to stage a referendum.

Thus, under the circumstances, the members of the general assembly will be conferring a real favor on their constituents when they quit and return to their homes. It may be another week—maybe longer. But most everybody is hoping that it will come soon.

o o o o o

PROPOSED BAN ON TAG DAYS

LEGISLATION intended to ban tag days in Lima except for the purpose of raising funds for hospitals will be submitted to the city commission tonight and recommended for passage. It should be adopted without hesitation and then enforced.

Tag days in this city long ago became a nuisance. Many organizations desiring to obtain financial assistance resorted to this method. Last summer, almost every Saturday was given over to tagging the public and collecting whatever funds disgusted people saw fit to contribute.

The proviso in the proposed ordinance to permit hospitals to hold tag days should be allowed to stand. Hospitals are public institutions in which everyone is interested and organizations of men and women who give their time gratis to help maintain them have no other satisfactory way of reaching the number of persons necessary to raise money which is always used for worthy work in connection with the institutions.

A tag day once a year by each of the hospitals will not be objected to by citizens of this city and surrounding territory. Money will be given gladly as it has been in the past and much good will result.

o o o o o

IF WILHELM HAS ANOTHER SON

THE most interesting news from Europe for several weeks is the rumor that ex-Kaiser Bill expects another heir. If true, and if it's a boy, the birth may be tremendously historic.

For, when the boy reaches manhood, about 1944, it is conceivable that the Germans might be ready for another emperor and the boy's older brothers are all dead. The odds are against that. But the baby would be a big stake in the international lottery. You never can tell what any baby will grow up to be. That's half their charm.

o o o o o

THEFT

THE big stealing during the war boom was not done by bonded employes, many of them underpaid, entrusted with other people's money.

Profiteers, technically but not morally within the law, got the lion's share of plunder. A profiteer is any one who does not give full value for what he receives. In this sense we were a nation of profiteers, before hard times were sent to restore us to common honesty. Crookedness increases with prosperity. You'd think it'd be the other way around.

AUTO-SUGGESTION

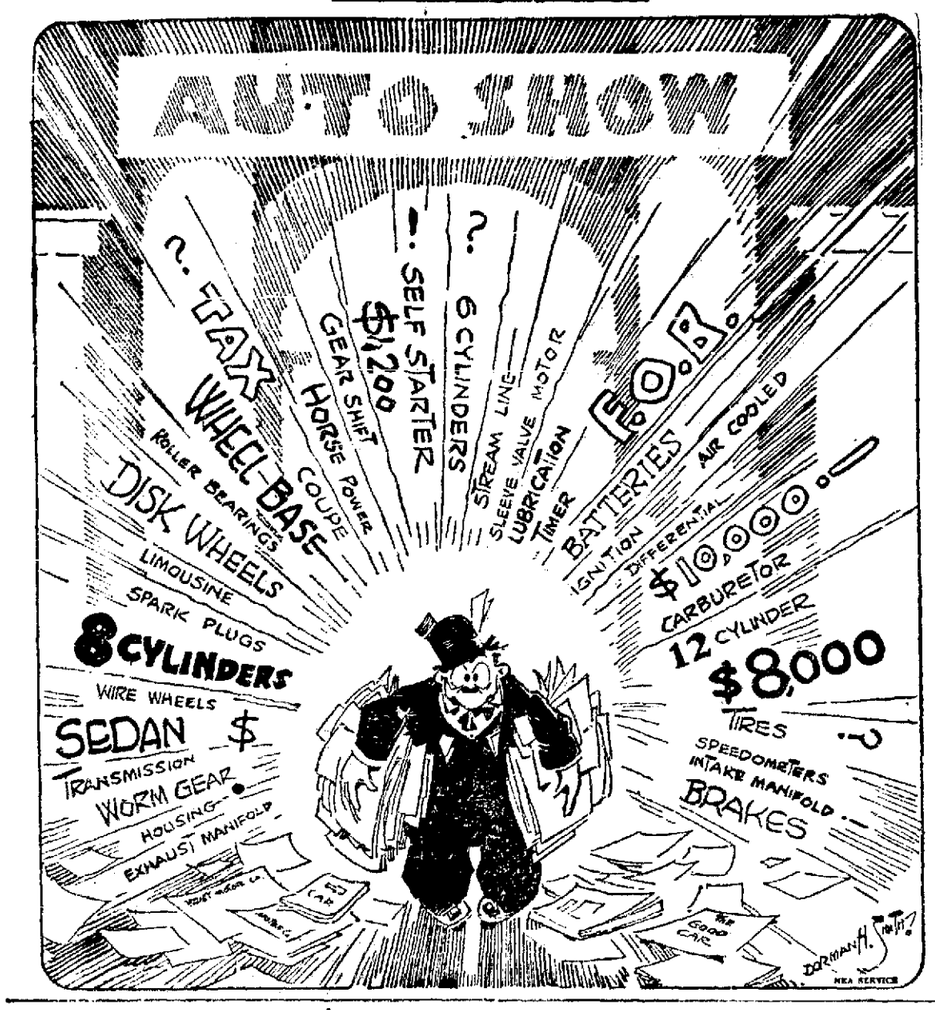

SHORT ONES

Can Henry Ford play golf well enough to be president?

Hunt the brighter things. Talking movies are a failure thus far.

When a movie with 100 inside caught fire 300 got their money back.

Author says all women want is contentment. What else is there to want?

Snows are so heavy in some parts of Maine the trains are using calendars for time tables.

Alaska raido fan heard a woman singing in Cuba where people have something to sing about.

General Bliss says business men decide war or peace, showing that ignorance is not Bliss.

West Virginia man sentenced to serve three life sentences certainly has a hard job before him.

Chicago may raise marriage licenses to $5. Some say it is worth that and some say it isn't.

A first sign of spring anywhere is a crowd standing around a store window full of fishing tackle.

When an actor joined the church in Montana every New York paper wrote it up on the first page.

Mr. Twine of Philadelphia was charged with being drunk and probably feels all unstrung over it.

First sign of spring in the movies is the report that Valentino will marry Winifred Hudnut again.

Missing Texas man wired friends he was in jail in Los Angeles, showing there was no use in worrying.

Italian who claims the world's fencing championship may have learned to fence eating spaghetti.

Using mouldy seed corn costs Iowa alone $21,000,000 yearly and the habit should be easy to give up.

First sign of spring in Tuscaloosa Ala., was when college girls started a correspondence school teaching how to make love.

LIMA NEWS HEALTH SERVICE

Signed letters pertaining to personal health and hygiene, not to disease diagnosis or treatment will be answered by Dr. Brady if a stamped self addressed envelope is enclosed. Letters should be brief, and written in ink. Address letters to Dr. William Brady, care of The News.

—By DR. WILLIAM BRADY—

Oh, Baby?

Eighty years ago the average number of children in an American family was three. Forty years ago the average was two. Now the average is approximately one for every three marriages. About thirty per cent of marriages in America today are profanations of all that is sacred, and of course these soon terminate in disaster.

The late Dr. Alexander Graham Bell succeeding in collecting data on numerous families of a dozen or more children, all of high attainments, physically, morally and intellectually. But nevertheless a three-child family today is a sight for sore eyes, and from that number on up to a complete baseball nine warrants a special story with pictures in the papers.

Nowadays when the first child arrives the parents are relatives gather around and joyfully sing "O, Baby." When the second comes along the neighbors join in, singing "Oh, Baby." And if a third little stranger ventures to put in an appearance a social service investigator makes a survey of the conditions and lectures the parents to the tune of "Oh, Baby?"

Thank goodness, however, a baby's chance to survive the first year is better today than it has ever been. Something like seven out of every eight babies now live at least a year. This is a strong argument against "experience" and in favor of theoretical or book learning about the care of babies, for altho our grandmothers and great grandmothers had more experience than their granddaughters and great granddaughters are likely to get in the care of babies, the young 'uns now raise comparatively more children than the grannies ever managed to raise. The modern young mother, if she is at all intelligent, reads and studies more or less scientific baby-care literature, whereas the old time mother depended on luck which was none too good, or the advice of some older hand, which was generally awful. So when granny comes around trying to tell the amateur mother how to fix the baby it is the wisest plan to ignore her well meant but usually bad advice and go by the book.

Probably the most popular baby book for the guidance of the amateur mother is the famous Holt volume, "Care and Feeding of Children" (published by D. Appleton & Co., New York.) This is an old standby, almost a classic now, but, in my judgment, a little too old, a little obsolete in many of its teachings. Another book, which to my way of thinking is a good ten or fifteen years more nearly up to date, is the excellent Griffith volume, "Care of the Baby," (published by W. B. Saunders Co., Philadelphia.)

Many health departments issue excellent pamphlets on infant care, which may be obtained free by writing and asking for such pamphlets.

The North Carolina state board of health, Raleigh; the New York state department of health, Albany; the Indiana state health board, Indianapolis; the Minnesota Public Health association, St. Paul; the Public health service, Washington, D. C., and the Metropolitan Life Insurance company, New York, issue valuable free pamphlets on baby savings.

These are all very good in their way but, oh, Baby, I myself issue regular little free letters of instruction as follows: (1) Infant feeding; (2) Nursing and weaning; (3) Constipation; (4) The Diet of Older Children.

QUESTIONS AND ANSWERS

Sweating Palms

Please print a recipe which I believe you printed some time ago for "Uriah Heep" hands.—J. F. M.

Answer:

Tannic Acid	2 drams
Alcohol	2 ounces
Glycerin	1 ounce
Water	3 ounces

This lotion may be applied to the hands twice daily.

Warts and Moles

Please tell me in your column the kind of acid to use on warts and moles. —Mrs. G. E.

Answer—Do not use an acid. No such application is safe to use on a mole—the proper method of removing the mole should be left to the hands of a physician. The corn remedy—a solution of 30 grains of salicylic acid in half an ounce of collodion—may be used with success for isolated warts. When there are many warts, or when warts are on the face, only a physician should treat them. Amateur "doctoring" of such seemingly trifling lesions sometimes brings disastrous results and doesn't pay.

(Copyright, 1923)

THE GETAWAY

NEW YORK

There were bags and trunks and cases stowed about in many places,
There were packages all wound around with string.
But the sturdy little flivver carried all that we could give her
Tho the load was tensely straining every spring.
So we started on our humming with the motor smoothly humming
And the chill of northern winter in the air;
We had heard the southland calling with a wizardry enthralling
And we hit the trail that leads the rover there.

It was raining, snowing, sleeting, and the elements kept beating
On the windshield and the curtains and the top;
But it only helped remind us that we soon would leave behind us
All this ice and snow and dreariness and slop.
So we skidded and we spattered on our way and nothing mattered
Save the fact that we were going far away,
From the land of breezes frigid where your hands and feet grow rigid
To the sunny land of everlasting May.

Every fiber of the flivver seemed delightfully to quiver
With the gypsy joy of roving on the road;
And the motor of our Lizzie kept continuously busy,
We had started her to going—and she goed!
SHE knew somehow what the trip meant; and altho our camp equipment
Caused the lookers-on to cachinate and scoff,
Lizzie plugged along quite happy at a speed exceeding snappy —
We were started, we were going, we were off!

—BERTON BRALEY.

(Copyright, 1923, NEA Service, Inc.)

TOMORROW: "As soon as you get to No'th Ca'lina."

NURSE IMPRESSED BY WAY IT HELPED PATIENTS

Seeing Good Tanlac Did Others, Cleveland Woman Takes Famous Medicine and Declares Indigestion, Nervousness and Insomnia Were Completely Overcome.

"I never had any doubt about the value of Tanlac after seeing how it helped my patients," recently stated Miss Margaret F. Salt, of 7712 Dudley Ave., Cleveland, Ohio, an expert masseur-nurse and highly esteemed member of the Federated Clubs of Cleveland.

"Why, I had one patient who was suffering from stomach trouble and nervousness and was barely eating enough to keep alive, but Tanlac relieved her troubles and built her up wonderfully.

"As for myself, influenza left me in a run-down condition and suffering so from lack of appetite, weakness, indigestion, nervousness, headaches and sleeplessness, I was in miseary and hardly equal to caring for my patients.

"Well, I'm as delighted with Tanlac now as my patients are. The treatment has relieved every complaint and given me a splendid appetite and I have such strength and energy I can take care of scores of patients without feeling tired out. Tanlac is ideal for such troubles as I had."

Tanlac is for sale by all good druggists. Over 35 million bottles sold.—Adv.

HAVE COLOR IN CHEEKS

Be Better Looking—Take Olive Tablets

If your skin is yellow—complexion pallid—tongue coated—appetite poor—you have a bad taste in your mouth—a lazy, no-good feeling—you should take Olive Tablets.

Dr. Edwards' Olive Tablets—a substitute for calomel—were prepared by Dr. Edwards after 17 years of study.

Dr. Edwards' Olive Tablets are a purely vegetable compound mixed with olive oil. You will know them by their olive color.

To have a clear, pink skin, bright eyes, no pimples, a feeling of buoyancy like childhood days you must get at the cause.

Dr. Edwards' Olive Tablets act on the liver and bowels like calomel—yet have no dangerous after effects.

They start the bile and overcome constipation. Take one or two nightly and note the pleasing results. Millions of boxes are sold annually at 15c and 30c.

USE NEWS WANT ADS

FOR SKIN TORTURES

Zemo, the Clean, Antiseptic Liquid, Just What You Need

Don't worry about Eczema or other skin troubles. You can have a clear, healthy skin by using Zemo obtained at any drug store for 35c, or extra large bottle at $1.00.

Zemo generally removes Pimples, Blackheads, Blotches, Eczema and Ringworm and makes the skin clear and healthy. Zemo is a clean, penetrating, antiseptic liquid. It is easily applied and costs a mere trifle for each application. It is always dependable.

$7.00 PER TON
for best grade furnace coal at
THE CITY COAL CO.
Phone Main 2782

'ROUND LIMA HOUR BY HOUR

—WITH APOLOGIES—

BY OH. OH. JACKENBIM.

A Page from the Diary of An Antiquated Reporter: Rising this day, with full and good intent. To mynd nothing else, but to make up my past due accounts. The morrow being the third Sunday in Lent, and worthy cox for my noble resolve. Thence, did I take much money, and walk forth, up and down the paves, tarying here and there. Yet must borrow more, if all billets due are to be, in truth, fully discharged. While wearied and harrassed, met Clem Thompson whose smile brot forget to my ills of mind.

* * *

At the Lyric and saw a thrilling municipal romance called "The False Alarm," or something of that sort. Many super officials there. Thence into a noble Greek's for a cup of java. So, to the Windsor diamonde shope and bot a tasty amulet, tagging membership in the Sons of Toil.

* * *

Out the avenoo, with Boyd Douglass, the veteran politiker and one-tyme near mayor. Now nation-wide salesman. Who does tell me business in going along in high in every section of the world he visits. And that money is just cutting capers, seeming again not caring who it belongs to. Like the war days before Uncle Woodrow sent his two million over there. Put in at The Argonne, and lunched on celery soup, and du boef roti. With a parfait for the sweet. You got a bargain these days of Manager Smith. But not the crowds there, as at The Mikado. Few care seriously for a tablecloth and a waiter.

* * *

Here's Leland Tomlinson, the expert twin-six mechanician whom have not seen in many a day. And we chatted on the upkeep of motor coaches. To the trainshed to meete Dec, and thence away to Feldman's and the Alis shoppe for a fill-in before Easter.

* * *

Dined on a tomato soup, and a roasted hen, with Poincare peas and canned sweet. Thru the towne on Saturday night, and surely believe buying power is here as in the old days. Albeit, Lima femininity, too brave and noble, refusing to put them down. Bot a carton of fags at The Wigwam, and into Bill's new place for a trim, with Merle giving the lecture. Out, to see Paul Crawford, the super boot fitter but he too busied to give me audience.

* * *

To the office, trying to do my stint. Neither thot or words would come, howbeit; so abandoned the task, and being the last day of the week. Home, and there into a soft-coal bath, and an hour's scrubbing of the tub. Oh, for the days when you turned on the gas in September and shut it off in May. The monthly chit no more than the butter and eggs account of these modern tymes. So, over a potion of weak tea and wafers, to bed.

ABE MARTIN

Our way o' settlin' th' long or short skirt controversy would be fer th' girls t' alternate—short skirts in th' daytime an' long ones at night. Mrs. Tilford Moots' uncle's newspaper office burned up out in North Dakoty last week an' he lost a practically new towel roller, a small printin' press an' nine big soft hats. (Copyright, 1923.)

Keep you sink as sweet as your disposition—use Blue Devil.

DR. FOUST AT HOME.

This Offers You

what you'll be glad to know

A new-type tooth paste, based on modern research, has brought rich benefits to millions. Dentists the world over now advise its use. You see one of its results in glistening teeth wherever you look today.

This offers you a delightful test, to show what it means in your home.

The foe of film

Your teeth are coated with a viscous film. No ordinary tooth paste can effectively combat it. So it clings to teeth, enters crevices and stays. Most tooth troubles, most dingy teeth, are due to that clinging film.

Film absorbs stains, making the teeth look cloudy. It forms the basis of tartar. It holds food substance which ferments and forms acid. It holds the acid in contact with the teeth to cause decay.

Germs breed by millions in it. They, with tartar, are the chief cause of pyorrhea.

It was alarming

Tooth troubles due to film were constantly increasing. Very few escaped. The situation was alarming. So dental science sought for film combatants.

Research discovered two. One acts to curdle film, one to remove it, and without any harmful scouring. Able authorities proved those methods effective. Then a tooth paste was created, based on modern knowledge, and those two film combatants were embodied in it.

That tooth paste is called Pepsodent.

New protection

Pepsodent brings other new protection. It multiplies the alkalinity of the saliva. That is there to neutralize mouth acids, the cause of tooth decay.

It multiplies the starch digestant in the saliva. That is there to digest starch deposits which may otherwise ferment and form acids.

In all these ways, Pepsodent is bringing to careful people of some 50 nations a new dental era.

No Cost
This test is free. See coupon.

Avoid Harmful Grit
Pepsodent curdles the film and removes it without harmful scouring. Its polishing agent is far softer than enamel. Never was a film combatant which contains harsh grit.

For beauty's sake

Men and women who want prettier teeth must fight that dingy film. People who want cleaner, safer teeth must combat it.

Send the coupon for a 10-Day Tube. Note how clean the teeth feel after using. Mark the absence of the viscous film. See how teeth whiten as the film-coats disappear.

What you see and feel will soon convince you. Cut out the coupon now.

Pepsodent PAT. OFF. REG. U.S.
The New-Day Dentifrice

A scientific tooth paste based on modern research, free from harmful grit. Now advised by leading dentists the world over.

10-DAY TUBE FREE 1114
THE PEPSODENT COMPANY,
Dept. B, 1104 S. Wabash Ave., Chicago, Ill.
Mail 10-Day Tube of Pepsodent to
Only one tube to a family.

NewspaperARCHIVE®
NewspaperARCHIVE®

Free Weight

An accurate scale inside of Market St. entrance. Come in and weigh yourself free.

Bluem's Store Bulletin

The House of Bluem Since 1888

Market at Elizabeth

—Store Hours—
Daily 8:15 to 5:30—Excepting—Saturdays—8:30 A. M. to 9 P. M.

"The New Retail District"

Easter

April 1st is Easter Sunday—Begin your Easter shopping now and avoid last minute disappointments.

And Now Our Thoughts Turn To Springtime!

Large shipment of Houbigant's "Cappi."

Toilet Water $1.75—Talcum 35c. Face Powder—Perfume.

Also Flagonettes for carrying in the purse in a large variety of odors, including Black Narcissis, L'Origan, Quelques Fleur, Paris Chypre, Rose and many other imported odors.

Purses

Large shipment of the newest things in purses, beaded in striking colors. Special $9.95.

Paisley Purses in beautiful colorings, different styles, special at $5.75 and $8.75.

Gloves

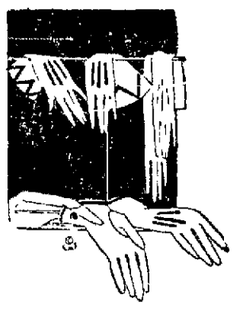

New stock for spring just unpacked. Large silk ones in champagne, grey, white, black in tucked effect and some with little pleatings around the top—exceptional spring designs (Kayser's) priced at $3.50 to $4.

Novelties

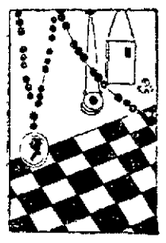

Egyptian designs in the newest novelties in beads and necklaces, many of them imitations of amber; specially priced at $1 to $2.98.

Large assortment of pearl beads, very special at $1 string.

Neckwear

For Milady

Extraordinary patterns in imported yarn embroidered neckwear—the latest for sweaters, blouses, etc. They come in a variety of different patterns and priced very reasonably at $1.50 to $2.00.

(Beautiful colorings)

Colored Glassware $1.50

Beautiful colored glassware that will enhance the beauty of your home at special prices.

Candle sticks,
Perfume Bottles
Puff Boxes

Items of Interest

House Dresses in Gingham, both check and plaid, also plain little dresses piped with check gingham (White.) Prices range from $1.98 to $6.75.

(Third Floor)

A great big lot of house dresses in a large assortmeent of patterns and colors, exceptionally good quality ginghams at $1.79. (Bargain Basement.)

Mahogany Ash Receivers, (Smoking Stands)—formerly $1.50—reduced to 89c.

Children's Leather Purses in Blue, Rose, Tan, Brown, $1.00.

SHADES

Separate Parchment shades in beautiful hand colored effects, 12 inch $3.00; 14 inch $4.00; 16 inch $5.50 and 18 inch $7.95. These prices are exceptionally low, and the shades are unusual values.

SOAPS

Yardley's English Imported Bath Soap, regular 50c, for Tuesday and Wednesday only 39c cake.

Levy's Bath Soap "Society Hygienique"—French Imported, regular 25c for Tuesday and Wednesday only 19c.

New Ivanhoe Zephyr Ginghams in a large assortment of patterns and colors. The new spring line—One of the best known ginghams on the market. Very specially priced.

(Domestic Dept.)

Kiddie Kloth, regular 32 inch Romper Cloth in all colors, stripes, checks and plain. We have exclusive sale of this cloth—this cloth seems to improve with washing. 32 inch, 35c yard.

A fine assortment of Kalburnie Fast Color, 32 inch Gingham at the popular price of 35c yard.

(Domestic Dept)

Full assortment of Mercerized Imperial Chambray in plain colors—30 inch, 35c yard.

(Domestic Dept.)

SPECIAL—81x90 Bleached Sheets—best quality known, worth $2.25—reduced to $1.98 for special sale.

(Domestic Dept)

Hemstitched Pillow Cases, regular 15c value, 42x36 inch—Special for 39c this week only.

Curtains

Ruffled Marquisette Curtains, 2¼ yds. long, a good wearing material in bar pattern, tie straps included.

$2.00 Pair

Novelty Lace Curtains, in ivory and two tone color, 2½ yards long. Six patterns for selection.

$3.50 Pair

White dotted Marquisette Ruffled Curtains, tie straps included, 2 1-4 yds. long.

$2.50 Pair

Heavy Net Curtains, in Egyptian color, 2½ yards long, trimmed across bottom, with heavy fringe.

$5.00 Pair

Casement Curtains of Voile trimmed across bottom with wide insertion and fringe, 2 1-3 yards long.

$5.00 Pair

Patent Leather Overnight and Shopping Bags

A convenient bag strongly made in various sizes—some are attractively fitted—beautifully lined. Prices range

$8.50 to $15

Wash Goods

New Spring Wash Goods received every day—Ratine and Homespuns in plain and the newest weaves—we will show for spring one of the largest and finest assortments of imported wash goods we have ever shown. Ratine is from France and all the skill of the French weavers has been put into these new fabrics—

New Tissues, Flaxons and Gingporied—the Ginghams are imported from Scotland just received.

Suits

For Women and Misses

Suits are two and three pieces—they come in a variety of different styles. All are extremely modish. The two pieces are tailored and fancy—it seems that so far neither has assumed the lead. Fashion decrees both.

The three piece are straight effect with crepe de chine or Canton Crepe waist or blouse—the jacket may be removed leaving a complete frock beneath.

Suits range in prices from

$25 to $125

Silks

Don't fail to see the beautiful window full of Mallinson's Silks in accordance with National Silk Week March 5-10.

For this week we are showing silks at especially reasonable prices and it comes just at the time when you can make up your Easter Apparel.

In the window we are showing "Hoos Hoo," "Puff-Up" and "Klokana," the three newest creations by Mallinson's in yard silks—We are also showing for spring "Velora "Bokaria" (prints.'

"Bourette Thiskdu," "Molly 'O Crepe," and many other beautiful things by Mallinson's.

The Modes Expressed in Frocks For Spring Wear

Every day new dresses are coming in—they are more beautiful than ever before. The newer ones are coming in Taffeta, Canton Crepe, Flat Crepe, Printed Crepe and Crepe de Chine—Mostly straight effect, some bloused—The more tailored numbers are coming in Roshanarra Crepe—Prices range from

$22.50 to $75

Over Blouses

Over Blouses in Canton, Crepe de Chine, Printed Crepe, straight lines. Embroidery trimmed—

Priced $5.98 Up

Wash Waists

Wash Waists, hand made entirely—with Filet and baby Irish trimmings. Also a fine line of Organdies and Dimities in tailored styles for the new spring suits.

Priced from $1.98 to $15

Wraps

For Women and Misses

Capes and Coats are to be more becoming for spring than ever before, the capes are "wrappy," the coats are straight—the models we have gotten in for Easter wearing are more than exceptional. They portray the latest designs from Paris—

A wonderful assortment of "Sports Coats" in tan, grey, copen, navy and black.

$19.75 to $145

(Third Floor)

Corsets

Corsets—new models for spring just received—in all sizes and styles—Gossard Front Lace—Binner, R. & G.—Rengo Belt and Treo (Elastic Corset. Price range from $2 to $15.

(Graduate Corsetierres)

The Netherall

The Netherall silhouette is an ideal undergarment to produce the new figure. It is boneless, weighs but 4 ounces, takes the place of a vest, bust confiner and girdle. It comes in beautiful shades of flesh, orchid and white—in all silk and a combination of silk and suede cloth. Priced at $5, $6 and $7.50.

Scan This Column

HANDKERCHIEFS

Exceptional designs in colored handkerchiefs, all shades, embroidered, very neat, bought especially for this sale preceding Easter. Exceptional values 25c. Five for $1.00.

JEWELRY

Handsome Necklaces of Genuine Amber—Beautiful color and shape—specially priced at $12.

Crystal Beads in a variety of colors and styles, $10.75.

Imported beads in turquoise, amethyst, navy, amber and jet color, specially priced at $2.50 to $5. Houbigant's "Cappi" Powder $1. Houbigant's "Cappi" prefume $1.50.

Futurist Underwear in pink and white, $1.00.

Vanity Cases, just received in all leather, patent leather and Paisley specially priced at $5.75, $6.75 and $8.75.

Genuine Sanitax Hair Brushes, a truly wonderful brush for the hair—$1.50 to $4.50.

New Genuine Leather Coin Purses, many styles 50c each.
One large lot men's all wool sox, reduced to $1.00.

SPECIALS AT PERFUME COUNTER

Genuine Lemon Cleansing Cream, French Imported, Creme Angeles—the kind so often imitated—regularly $1.50; big yellow jar special for Tuesday and Wednesday, $1.39.

Genuine Coty's "L'Origan" Face Powder—regular $1, reduced for Monday, Tuesday and Wednesday to 79c box—one to a customer.

Daggett & Ramsdell Cold Cream, regular 60c jar 49c; regular 50c tube 39c. Tuesday and Wednesday only.

Large line of imported baskets fancy designs, including covered picnic baskets, shopping baskets, etc. — from Chezko-Slovakia — special prices.

Hosiery Special

Pure Thread Silk Stockings — FULL FASHIONED, unusual value for spring wear, brown and black. Specially priced.

$2.00

Laces

SPANISH LACES, (all over and flounce) the black in the window is Spanish, all silk, 36 inches wide at $3.50 yard. The two-toned blue and grey is also Spanish, all silk at $6.50 yd. Toast shade is $3.00 yard—these three shades are being shown in our window.

Laces are very much in vogue now, both for the whole gown or in combinations, such as sleeves and blouse, or panel.

Vestings and Collar Laces — all important—an unusually large lot at very attractive prices, less than half the former prices. They come in Filet, Filet Banding, Irish Crochet and some very fine Venice.—2nd floor.

Men's Neckwear

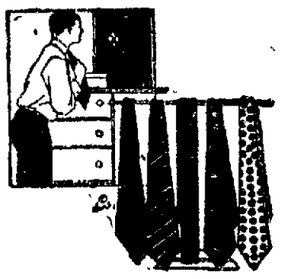

Men's New Spring Ties, both woven and crepe—latest patterns and colorings, satin stripes and checks—a handsome assortment at very special prices—$1.25.

Earl & Wilson and Van Huesen semi soft collars in all the new shapes at 25c, 35c and 50c.

Big shipment Sweater Coats and the new sweater vests just received. Priced at $7.50, all colors.

McCallum Hosiery

For Discriminating Buyers

New All Over Lace Patterns and wide lace, clockings in silver, black, white and almond are special at $7.50.
New line of chiffon stockings in all the newer shades, including gun metal, cannon, black, sponge, putty, are very special at $5.00. New line of popular priced McCallum all silk hose in all shades for spring including the new shade "Creo" — very special at

$3.00

Former price of this number was $3.50.

Headquarters for McCallum Hosiery

In Our Busy Rug Department

Whittall Rugs

An extraordinary showing of Whittall Rugs in all grades—Anglo Persian, Anglo Kirman, Teprac and Peerless Body Brussels. We have them in all sizes and many beautiful patterns. Now is the time to make your selection while the assortment is large. For a small deposit we will hold rugs until you need them in the spring.

Axminster Rugs

Bussorah Axminster are the standard of quality, they are here in all sizes from 27x54 inch up to 11.3x15 ft. All excellent patterns and first quality rugs at reasonable prices.

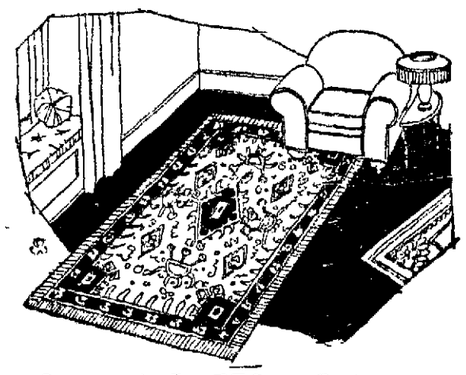

Spanish Wool Rugs

These are exceptionally good for bedroom use, colors are Pink, Blue, Grey and Mixed. Sizes 18x36 inches, 24x36 inches, 24x48 inches, 27x54 inches, 30x60 inches and 36x65 inches, priced $3.00 to $9.00.

In Our Men's Department

Attractive Spring Shirts

A brand new shipment of men's spring shirts in attractive patterns—Shirts from Bluem's are your guarantee for wear and quality—modest prices.

Gaberdine Topcoats

Fine quality gaberdine topcoats for Spring wear — exceptionally fine tailored—special at

$29.75

Silk Hosiery

Just arrived pure silk hose with contrasting color clockings—fashioned, double heel and toe in all sizes.

$1.10

Lisle Hosiery

Fine quality lisle hose—a new shipment arrived — double heel and toe in all sizes—Special at

35c

Wrot-Iron Reading Lamps

$12.75

Beautifully decorated, full 12 inch shades in parchment, assorted designs in parchment, assorted designs and colors—special $12.75. Floor Lamps—Para carved bases, with silk shades $33.75.

HOUSEKEEPER'S SALE

Aluminumware

Wear Ever Make

We have just received an extra large shipment of WEAR EVER ALUMINUM COOKING UTENSILS—every item is priced right—It will pay you to look over this assortment before buying.

We also have an unusual line of popular priced aluminum cooking utensils, featuring items at 98c and $1.29—this assortment embraces all of the most used and popular pieces. Bargain Basement.

98c and $1.29

NewspaperARCHIVE®
NewspaperARCHIVE®

Society News

CHARMING programs, yet instructive, were given Monday afternoon, at the meetings of two of the most prominent literary clubs of the city, the Woman's club and the Lotus club. Various phases of women in business were discussed at the meeting of the Lotus club, while the members of the Woman's club studied the lives and work of several feminine authors of the Orient.

Mrs. M. P. Colt, W. Market-st, was hostess to the members of the Lotus club, who heard a splendid paper given by Mrs. S. W. Baker on "Woman in Industry." Roll call was answered by names of inventions and unique professions of women. The broadness of this field is amazing, as women are now engaged in more than five hundred different occupations.

Members of the Woman's club were welcomed to the home of Mrs. E. A. Williams, Jr., S. Cole-st. Mrs. C. E. Thomas gave a very interesting talk on "Intimate Glimpses of Women in India." Mrs. Thomas based her talk on the experiences of her daughter, Miss Mary, who is a missionary in that country. Mrs. Ralph Austin charmingly read one of Bernard Shaw's clever comedies, "Inca of Perusalem." Mrs. Austin also sang two springtime songs, accompanied by Mrs. Ralph Shrider, a guest of the club, on the piano.

The next meeting of the clubs will be March 12th, when the members of the Woman's, Arbutus, Delphian and Lotus clubs will hold a joint meeting at the Hotel Argonne. At this time, Dr. John C. Hannah, Oberlin university, will speak on "Position of Woman in the Far East."

✧ ✧ ✧

Miss Gertrude Boose held high score among the women Saturday evening and Warren Basinger high among the men, when Miss Annette Roby, Wendell-av, entertained informally with an evening of bridge, honoring her house-guest, Miss Louise Parrish, Hamilton.

✧ ✧ ✧

Mr. and Mrs. G. E. Bleum, W. North-st, left Sunday for a weeks' stay in New York City.

SOCIAL CALENDAR

MONDAY EVENING

Mrs. and Mrs. George Macdonell, Dinner, Elks Home.
Delta Sigma sorority, Miss Martha Roby.
Philomathean club, Mrs. George Eckert.
Twentieth Century club, Mrs. R. W. Meilly.
American Legion Auxiliary, Legion Hall, 7:30 o'clock.
G. A. R. Memorial Hall 7:30 o'clock.
Ada Boyd Circle, Mrs. Lyle Curry, 7:30 o'clock.

TUESDAY

Etude club, Mrs. K. O. Woods, morning.
Ladies Board of Tuberculosis Hospital, Public Library, 2 o'clock.
Excelsior club, Mrs. Arthur Wiggins, afternoon.
Mentor club, Mrs. Bert Platt, afternoon.
St. Martha's Guild, Mrs. F. H. Hutchinson, all day meeting.
Marron's Society, Market St. Presbyterian church, Mrs. A. L. White.
Coterie club, Mrs. Frank Nelson.
Stitchery club, Mrs. Oscar Thomas.
Philathea class, dinner, Mrs. I. G. Maxwell, evening.
Jisu Tau club, Miss Helen Bowers, evening.

✧ ✧ ✧

Mr. and Mrs. George MacDonell, S. Cole-st, will preside at a dinner of handsome appointments, Monday evening, at the Elks' Home, in honor their fifth wedding anniversary.

The following guests will be seated at a large table in the private dining room, which will be most attractive in its decorations: Messrs. and Mesdames Mark Kolter, T. R. Schoonover, M. A. Wagner, Wallace King, Fred Gooding, Lynn Timmerman, Edward Timmermeister, Jack Sweeney and Glenn Webb.

✧ ✧ ✧

Mrs. Frederick K. Willower, Bellefontaine-av, will entertain the members of the Ramblers Bridge club, at a 1 o'clock luncheon at the Elks Home, Thursday.

✧ ✧ ✧

Lima people enjoyed a dinner given Sunday evening by Mr. and Mrs. E. E. Long, Delphos, in honor of their daughter and her husband, Mr. and Mrs. Ray Danner, whose marriage was recently announced. Following the dinner, an impromptu musical program was given. Guests were, Misses Ladonna Hisler, Blodwin Granger, Florence Sellers, Mr. and Mrs. A. Ashbaugh, Floyd Ashbaugh.

✧ ✧ ✧

Mentor club members will meet at the home of Mrs. Bert Platt, Lakewood-av, Tuesday afternoon.

Friends of Miss Margaret Mehaffey, daughter of Mr. and Mrs. George E. Mehaffey, 132 N. Charles-st, will be interested in reading the following paragraph, which appeared in the Cincinnati Enquirer of Sunday:

"In choosing the organ as the medium for her musical expression, Miss Margaret Mehaffey gave reign to her fancy and taste for orchestral effects. Miss Mehaffey, a pupil of Mr. Louis Curtiss at the Cincinnati Conservatory of Music, chose the organ at St. Paul's Cathedral for her recital on March 2, presenting a program indicative of her varied taste and fine musical under standing."

✧ ✧ ✧

School friends of Miss Eleanor Webb, daughter of Mr. and Mrs. Elmer Webb, W. High-st, gathered at her home, Saturday evening.

They arrived, unannounced, to help her celebrate her fourteenth birthday anniversary. The children enjoyed games and dancing and later, were served delicious refreshments, by the hostess's mother, assisted by Mrs. O. W. Webb and Miss Lucile Webb.

Guests were Olive Mayer, Mildred Cook, Frances Colluci, Helen Creps, Nell CaJacob, Marjorie and Betty Tolford, Jane Mae Griffin, Margaret Webb, Helen Jolley, Samuel Baxter, Joe Lang, Marcus Slagle, James Fletcher, Kay Tolford, Michael Lynch and John Jolley.

✧ ✧ ✧

The Iris club held an all day meeting, Thursday, at the home of Mrs. Fred Gsell, S. Metcalf-st. Dinner was served at noon by the hostess, assisted by her daughter, after which a social time was enjoyed. In the contest, Mrs. W. O. McClure was successful.

Mrs. Inskeep, Lima R. D., will entertain the club in two weeks.

✧ ✧ ✧

Mrs Mark Kolter, State-st, will be hostess to the members of the Delphian club, at her home, Wednesday afternoon. The author, Rudyard Kipling, will be studied; Mrs. H. W. L. Kidder will present a paper on "Kipling's Poetry" and Mrs. Edward Timmermeister will speak on "Kipling's Prose."

✧ ✧ ✧

Excelsior club members will meet Tuesday afternoon with Mrs. Arthur Wiggins, Thomas-apts.

✧ ✧ ✧

The Ladies' Board of the Tuberculosis Hospital will meet at the Public Library, Tuesday afternoon at 2 o'clock.

✧ ✧ ✧

Mrs. Chas. Schnell, 1297 E. Elm-st, will entertain the members of the Best Yette club, Monday afternoon, at 2 o'clock.

✧ ✧ ✧

Mr. and Mrs. John Curran, formerly of Lima, now residing in Burkburnette, Texas, are the guests of Mrs. Curran's mother and brother, Mrs. Mary Finn and Thomas Finn, W. Haller-st.

✧ ✧ ✧

The Ada Boyd circle will meet Monday evening with Mrs. Lyle Curry, 416 E. Market-st.

✧ ✧ ✧

Mrs. Frances Headley, Canton, formerly of this city, is a guest at the home of Mrs. Kibby Clark, W. Spring-st.

✧ ✧ ✧

Delta Alpha club of the South Side Church of Christ will meet Tuesday at the home of Mrs. Walter Corwin, 911 Dingledine-av.

Children Cry
FOR FLETCHER'S
CASTORIA

SUSIE SMART'S ADVICE

Dear Miss Smart:

I WOULD be very glad if you would answer my few questions:

1. I am in the eighth grade and am preparing to go to high school next year. I want to take Latin. Which 3 ears would you advise me to take it in, the first two years or the last two?

2. My hair gets very oily. What should I do to keep it from getting that way?

3. What are the meanings of the following names: Esther Erma, Charles, Willis and Floyd?

4. Please give me a recipe for good fudge.

5. How is my writing?

BROWN EYED NOBODY.

I would advise taking Latin your first two years in High School and French or Spanish your last two.

2. Shampoo your hair every two weeks, use a good shampoo and have your head thoroly dry before you begin your treatment. Massage the scalp with the tips of the fingers in a circular movement. Make it a nightly habit to brush the hair a hundred strokes. Apply the following tonic for oily scalp: Pond's Extract, 5 ounces; alcohol, 4 ounces; distilled water, 3 ounces; glycerine, 1 ounce; resorcin, 30 grains. Massage in scalp every night.

3. Esther means good fortune; Erma means industious; Charles means manly, strong; Willis means protector. I am unable to find the meaning of Floyd.

4. I think we are all rather tired of the regular chocolate or cocoa fudge. Here is a new receipt, try it—Boil two cups of sugar, 1 heaping teaspoon of white flour, a pinch of salt, 2 1-2 squares of unsweetened chocolate and 3-4 cup of cream of rich milk, until a little of it will harden, but not become brittle, when dropped into cold water; add 1 teaspoon of butter. Remove from the fire and add 1 teaspoon of extract of vanilla. Beat and, when almost ready to pour into the buttered pan, pour in about 1-4 of a pound of marshmallows which have been cut into quarters.

5. Very good.

* * *

Dear Miss Smart:

I will be very thankful if you will kindly help me. For some time I have been using a preparation which you have been telling me will be good for taking wrinkles out of my face. I have taken your advice and used it, but I don't see any improvement and get very discouraged. Maybe I didn't use it right. Will you please tell me how long it will take and how to use it?

How is my writing?

MARRIED GIRL.

I am sorry you have not been helped. However, I know of nothing else to tell you. You know, wrinkles come from the dryness of the skin, which means the cells are in need of nourishment. That is why I suggested the mixture. If you rub your face with the following, about three times a week, I feel sure you will be helped: One ounce of white wax, spermaceti, one ounce; sweet almond oil, 2 ounces; olive oil, 2 ounces. Melt and add one ounce of orange flower water.

Try this another week and if you still have not been helped, go see a physician.

Not very good.

* * *

Will "Devout Christian" please send me his name and address? I have an important document for you—a sealed envelope, which I have been asked to forward to you.

down on the farm

Niagara Flake Lye—the new improved flake form of lye—has a dozen uses that make it indispensable on the farm. Keep handy a solution of a tablespoonful of Niagara Flake to one gallon of water and use it hot for rinsing milk cans, pails, utensils and separator parts.

Just to be sure you get the flake lye that never cakes and dissolves readily—ask for Niagara Flake Lye by name.

Niagara Flake Lye

The Tangle

AN INTIMATE STORY OF INNERMOST EMOTIONS REVEALED IN PRIVATE LETTERS

Copyright 1925—N.E.A. Service Inc.

LETTER FROM JOHN ALDEN PRESCOTT TO LESLIE HAMILON

You will notice that I have written no salutation at the beginning of this letter, Leslie darling.

It is not because I want to be unconventional, sweetheart, but because I have found no endearing word in our language that adequately embodies what you are to me.

When I put you on the train this noon — after three weeks of such thrilling happiness as I did not think could come to anyone on this earth—my heart became leaden at the thought that I would not see you for at least a month, and my only comfort was that at the end of that time I would go to you to bring you back to be with me always.

After leaving you I came back to the office and plunged into work. Honestly, Leslie dear, I wanted to forget you—it hurt me so when I remembered and realized that when night came you would be hundreds of miles away from me.

After an hour of loneliness so poignant that the discomfort was almost physical, I gave it up as a bad job, rushed out of the office, got into the roadster—that roadster which has been blessed with your dear presence, and ate up the miles for hours.

Oh, my girl, my girl, how am I going to get thru the next weary days, and weeks — and perhaps months? You know that I think it is foolishness that we must have a wedding and that you must have a trousseau if, because of them, we will lose out of our lives all this eternity of companionship and love.

And to think that three weeks ago, my darling, I did not know there was such a girl as you in all the world. It doesn't seem possible that I could have lived all these years without in some way finding you before this. I rail at Fate for keeping you so long from me.

At this moment my fingers are tingling with the desire to touch that little curl behind your ear.

You will never know, dear heart, how much will power it took in the long, long time before I told you that I loved you, to keep from kissing that curl of red gold hair.

I noticed it the moment I met you. Its invitation was the most alluring thing I have ever known. It threw the transparent whiteness of your skin into high relief. It made me think of alabaster, warmed by a hidden human flame.

Strange, isn't it, that such a little thing as a lock of red gold hair will change the whole destiny of a man? I remember that for days after meeting you, I could fairly feel the electric thrill of that lock of hair, caressingly entwining itself about my fingers.

The days passed only too quickly when I was with you and Time crawled on leaden feet when you were away from me.

One moment I asked myself why a girl like you should care for a man like me, and I grew cold with fear that you would not love me, and then I said to myself, "A love like mine must bring something in return." I knew that you were the one girl in all the world for me—all other women that I had known seemed but shadows flitting across a dim screen of half remembrance.

This letter, dear one, will probably seem to you the ravings of a mad man. I am mad, dearest; mad with love for you. And as I write to you tonight, I know that you and I were meant for each other from the beginning of time, and if I had not won you now, my spirit would have gone thru other countless eons, seeking you.

For it was written in the Book of Fate that some day—and thank God that some day is to be soon—you and I would be one!

Dear heart, I hope at this moment you are thinking of me as I am thinking of you — I hope that you wish that my lips were softly pressing that little curl just back of your ear.

Darling, in all the universe there are only two people; and tho parted, you are still close, close in the heart of—

Your lover, always,
JOHN.

TOMORROW—A letter from Leslie Hamilton to John Alden Prescott.

The Author's Foreword

IT has been said many times that no one writes letters nowadays, but if one should gather together all the letters that are passed between friends and neighbors and relatives, one could easily piece out the story of the tangle we call life.

For many years I have saved the notes and letters from my friends, simply because I wanted to carry out this theory.

The ensuing serial has not all of it come to me in the shape of letters, as the reader will see. But when my friends found that I intended to write a story of this kind about a little group of people, they began to look among their human documents and I was deluged with notes and other data, just as when a biography is written friends and acquaintances come to the rescue of the biographer with memoranda.

It is a strange thing how the lives of people are bound together and yet withal each person is absolutely solitary.

In this story—most of which is true—of a group of people that I have known all my life, the reader will find, if he follows closely, the human qualities of everyone, including himself.

My characters are average people, some rich, some poor; none of them very good and none of them thoroly bad.

My only hope is that those who read this story, told by these letters, telegrams and other data, will be as interested in it as I was in writing it.

It goes without saying, that in an intimate story of this kind, where many a reader will recognize himself or herself, the author may not sign her name.

THE AUTHOR.

HAVE YOU HAD "FLU" OR GRIPPE?

IF YOU or any of your family have had "flu," grippe, or heavy winter colds, that famous old tonic and blood enricher, Gude's Pepto-Mangan, will prove a splendid help to regained health and renewed vigor and vitality.

Don't take the risk of merely waiting and hoping to get well and strong. Take Pepto-Mangan, you will be surprised at the way your "pep" comes back, and the last traces of your illness disappear. Your druggist has Gude's—liquid or tablets, as you prefer.

Gude's Pepto-Mangan
Tonic and Blood Enricher

Sloan's

Breaks Chest Colds—
by breaking up the congestion—Try it!

Sloan's Liniment—kills pain!
For throat aches, bruises, strains, chest colds

WHEN WOMEN BEGIN TO LOSE YOUTH AND CHARM

Dr. Frederic S. Kolle, the New York author of medical text books, whose opinions are greatly valued, writes:

"When the nerve tissue begins to lose its vitality, woman begins to lose her youth and vivaciousness. Her lively pleasant disposition fades away—he becomes irritable, moody and despondent. It would be a godsend if more men and women were aware of the efficacy of Bitro-Phosphate."

Thousands of thin, run-down people whose nervous energy is nearly exhausted are turning to Bitro-Phosphate which is dispensed by all good druggists because it re-vitalizes the nerves and brings back energy and mental keenness.

Something in me seems to say, "Get Blue Devil this very day."

25 lb. sack pure cane sugar, $2.45; 100 lbs. pure cane sugar, $9.50, Dorsey's.

SEED OATS — HYMAN & AKERMAN.

Particular People Ride
IN A
CHECKER CAB
ARE YOU PARTICULAR
MAIN 4066 3158 3161

THIS WEEK

All deposits made on Pass Book Accounts—new or old—THIS WEEK will draw interest from MARCH 1ST.

THE CENTRAL BUILDING & LOAN COMPANY
City Building 117 W. High-st

Grip Left You a Bad Back?

DOES your back ache day after day with a dull, unceasing throb? Are you worn-out, and discouraged—ready to "give up?" Then why not look to your kidneys. Chances are a cold or a chill has weakened your kidneys? Poisons have accumulated that well kidneys would filter off. It's little wonder, then, you have constant backache, headaches, dizzy spells, annoying bladder irregularities, and sharp, rheumatic twinges—that you feel nervous, "blue" and irritable. Don't wait for serious kidney trouble. Get back your health while you can. Use Doan's Kidney Pills. Doan's have helped thousands. They should help you. Ask your neighbor!

'Use Doan's' Say These Lima Folks

G. Schaaf, 707 Linden Ave., says: "I had rheumatic pains and sometimes they were so bad I had to go on crutches. The last attack I had I couldn't get around at all. My knees were stiff and pained and I was lame all over. My kidneys didn't act right, either. I asked a druggist for the best kidney remedy he had and he gave me Doan's Kidney Pills. Before I had used one box I was relieved. After using two boxes I felt as well as ever and I havent had kidney trouble since."

Mrs. G. G. Elliott, 708 S. Union St., says: "My kidneys were weak and if I overworked, I had spells of backache so badly I couldn't keep at my work. I felt dull and tired out and was hardly ever free from headaches. The action of my kidneys was irregular and I used Doan's Kidney Pills, bought at Butler's Drug Store. Two boxes of Doan's relieved the backache and regulated my kidneys, benefiting me in every way."

DOAN'S KIDNEY PILLS

All Druggists, 60c box. Foster-Milburn Co., Mfg. Chem., Buffalo, N. Y.

CARTER & CARROLL
The House of Fashion

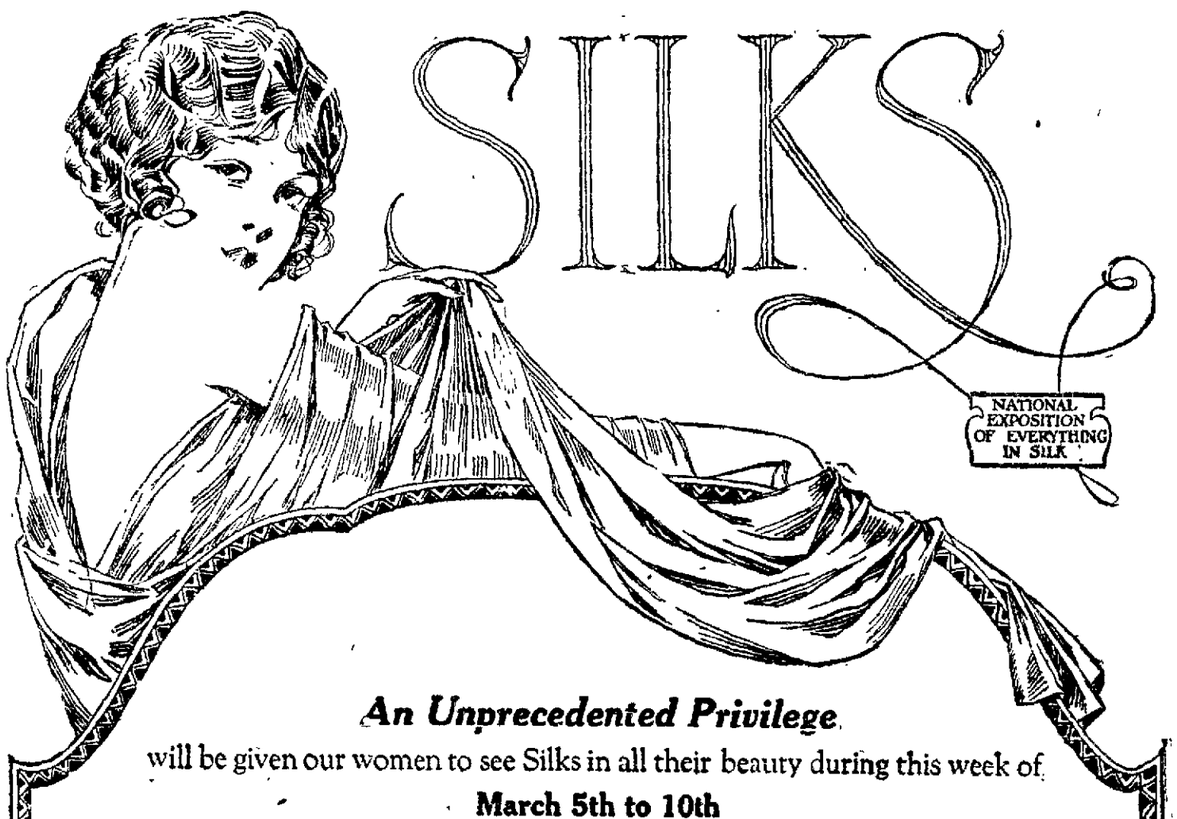

An Unprecedented Privilege

will be given our women to see Silks in all their beauty during this week of

March 5th to 10th

when every worth-while merchant in the United States will observe and exploit the

NATIONAL EXPOSITION of EVERYTHING IN SILK

We are with them heart and soul, knowing that the manufacturers have bent every energy to create and produce Silks of rare beauty, delicacy, originality and durability.

The American manufacturer takes just pride in the knowledge that more silks are manufactured in America than in all the combined countries of the world.

Do not fail to come in and see our assemblage of silk merchandise which we have drawn from the great Metropolis—silks in the piece, silks in finished garments, for indoor and outdoor use, outer garments and undergarments—Silks that will enhance every charm, for every use, every purpose that the woman of today not only loves but needs.

CARTER & CARROLL

NewspaperARCHIVE®

THE LEEDS BANK ROBBERY

BY E. PHILLIPS OPPENHEIM

Copyright, 1923, by E. Phillips Oppenheim
Agent, NEA Service, Inc.

BEGIN HERE TODAY

MICHAEL SAYERS, arch criminal, is about to be arrested by a police officer when his maid servant, JANET SOALE, shoots and kills the officer.

SIR NORMAN GREGES, formerly of Scotland Yard, is devoting his time to tracking down Sayers, known to him under the alias of Stanfield.

Michael drives in a small car to Brown's bank in the suburbs of Leeds, shoots the manager thru the shoulder, strikes the clerk senseless and robs the bank of over 7000 pounds. Stepping from the bank into a touring car in which Janet Soale awaits him, Sayers races for Scotland.

On the road to Scotland the notes are passed to two men in motor cars and a third in a motorcycle, leaving no evidence on Michael's person.

NOW GO ON WITH THE STORY

MICHAEL SAYERS TALKS

We were to have one tense few minutes before we reached our stopping-place for the night. We had just passed thru a small town, and out silent chauffeur was preparing to let out his engine again, when we were confronted by what was, under the circumstances, a very sinister sight. Two men on bicycles, approaching us, dismounted and stood in the middle of the road with outstretched hands. The sun, even in the distance, flashed upon their uniforms. We realized at once that they were policemen. The chauffeur half turned toward me.

"What shall you do?" Janet demanded.

"Do," I replied. "Why, the natural thing, of course. All this is provided for. —Oliver," I added, leaning forward, "those policemen seem to want to speak to us. Pull up."

We came to a standstill a yard or two away from them. The larger of the two men, who wore the uniform of a sergeant, made a solemn and portentious approach.

"Good afternoon, Sergeant," I said "I hope that we are not in trouble?"

He looked at me as he might have done at a man whose hands were dripping with the blood of his best friend.

"It's your number-plate, sir," he announced. They telephoned us thru from Ripon to stop your car and call your attention to it."

"What is wrong with my number-plate?" I asked.

"Why, you've been driving where they've watered the roads freely," the sergeant pointed out, "and it's muddied it up entirely. There's no one can read a letter of it"

I felt Janet's fingers clutch mine, and they were as cold as ice. It was not a moment which I myself forgot, less for its significance than for its effect upon my companion. The chauffeur, the police-sergeant and I solemnly inspected the number-plate; and the former, with a duster from his tool-chest, carefully rubbed it clean.

"That will be all right now, Sergeant" I inquired.

"That will be quite all right, sir," he admitted, taking off his cap and wiping the perspiration from his forehead. "It's a warm day, this, for the bicycles."

"I am sorry to have given you this trouble," I said. "We tourists are proverbially thoughtless about our number-plates I hope you will accept this and have a drink with me"

"We will that, sure, sir," the sergeant promised, saluting first me and then Janet. "Come along, Jock," he added: "we'll pay a little visit to the Widow MacGill on the way back."

So we drove off again northward My chauffeur was an elderly man, who has faced all that the world may hold of evil with me many a time, but his driving for the first few miles was erratic Janet, I could see, altho outwardly she had recovered herself, was on the point of hysterics. I settled myself down in my corner, adjusted my horn-rimmed spectacles, and drew from the pocket of the car a new half-crown book on the principles of golf, written by a late beginner So we traveled until we reached the inn where we stayed for the night, and late on the afternoon of the following day we arrived at our destination. There was just a bare white house, a lodge, the gate of which was held open by a great, raw-boned gillie, miles of what seemed to be interminable moorland, and below, the sea. I looked around with satisfaction

THE CHAUFFEUR, THE POLICE SERGEANT AND I SOLEMNLY INSPECTED THE NUMBER PLATE AND CLEANED IT.

"You're Sandy MacLane, the caretaker here?" I asked, leaning out of the car.

He made a noise which sounded like, "Oo ay!"

'Which way might the golf links be?" I inquired

He pointed with a long and hairy forefinger.

"The clubhouse is yonder," he vouchsafed a bit somberly. 'A step across the road is the fifteenth tee."

I sighed with content.

'Come up to the house," I ordered "After tea I shall play a few holes."

* * *

SIR NORMAN CONTINUES

My friend Rimmington called to see me on the night of my return from Norway. He looked around with an air of dismay at my various traveling paraphernalia.

"So you're really off, then?" he remarked.

'On the contrary, I've just returned," I told him. "It was too late in the season to do any good, and I made a mistake in changing my river. The whole thing was a frost."

Rimmington sighed.

"Well, I'm glad to see you back," he declared, sinking into my easy-chair "All the same, London in August isn't exactly a paradise!"

'Tell me about Leeds," I suggested "To judge from the newspapers, you seem to be having a lot of trouble about a very simple case"

Rimmington frowned. He was silent for several moments, and glancing across at him, I noticed that he was pale and apparently out of sorts.

"I think I m stale, Greyes," he confessed. "The Chief pretty well hinted the same thing, and worse, when I got back last night, I really dropped round to see whether you could help me."

"If I can, I will with pleasure," I promised him. "You know that."

"You read the bare account of the affair, of course," Rimmington went on. "Two fairly credible witnesses deposed to seeing a man in a gray flannel suit, with a Panama hat pushed over his eyes, drive up in a Ford car, leave it outside Bailey's grocery stores, walk down the street and turn into the Boulevard where the bank is situated, exactly at the time that the robbery took place. Three women and two children saw him pass up the street two minutes later, and thirty seconds after that he crossed the street and entered Bailey's grocery stores. The clerk who served him with some marmalade, tea and bacon, saw him climb up into the Ford and drive away. The man was known at the shop as Ralph Roberson. There is no doubt that it was his car.

"Half an hour after the robbery, Roberson was arrested at his house —he was cleaning the car at the time—and altho he had changed his clothes, the light gray suit which he had recently worn was discovered in his bedroom, and the Panama hat, warm with perspiration, in a cupboard. His excuse for changing his clothes was that he put on older things in which to clean the car, and his account of his morning was that he had driven straight up to Bailey's stores for some groceries and straight back again Two witnesses are ready to swear that they saw him get out of the Ford and go toward the bank; the grocer's clerk, who served him, is absolutely certain that he was in the shop within thirty seconds of the Ford's pulling up outside, and that when he left he drove straight away."

"What sort of a man is this Roberson?" I asked.

"A man of bad charicter," was the prompt reply. 'He was once a bookmaker, but failed. He has been in prison for obtaining goods by false pretenses, and there are half a dozen summonses for debt out against him at the present moment. The only little money he earns, nowadays, seems to be by acting as a bookmaker's tout. He knew the neighborhood well, and has once been heard to remark upon the isolated position of the bank In every respect he is just the man to have done it, and yet there are all my witnesses swearing to different things. Furthermore, he had scarcely a shilling in his pocket, and he confessed that he was going to try and sell the car that afternoon to raise a little money"

"It seems to me," I admitted, "that you have been a little premature in framing your case against Mr Ralph Roberson"

"So the magistrates thought," Rimmington rejoined dryly 'We managed to get two remands. This morning he was discharged"

"If the grocer's assistant is telling the truth," I remarked thoughtfully, "Roberson could not possibly have committed the robbery What sort of young man is the assistant?"

"Highly respectable and very intelligent," Rimmington replied "It would be quite impossible at any time to shake his evidence"

'So much for Mr Ralph Roberson," I said. "And now who else is there?"

"That's the difficulty," Remmington confessed. "One doesn't know where to turn. The only other two people who were about the spot at the same moment were a man and his wife touring up to Scotland in a big Dartier car. They stopped to make some purchases at Bailey's, but neither of them alighted"

"Any description of the man?" I asked

"Yes, the grocer's assistant who went out to take the order remembers him He describes him as a sporting-looking gentleman wearing a brown alpaca dust-coat and a gray Homburg hat. Such a person could not possibly have left the car and walked down the street without notice"

"Any description of the woman?"

Rimmington shook his head.

"To tell you the truth," he confessed, 'I didn't ask for one. There were guns and cartridge-magazines and golf clubs on the top of the car The two were apparently motoring up to some place they had hired in Scotland."

On the fact of it, there seemed no possible connection between these tourists and a local bank robbery Yet the thought of them lingered obstinately in my mind. A man and a woman, a bank robbery, and the fact that I was supposed to be safe in Norway' I began to take up the pieces of the puzzle once more, and fit them in according to my own devices.

(Continued in Our Next Issue)

PATTERN FOR TODAY

A PRETTY HOUSE OR PORCH FROCK

4270. Checkered gingham in brown and white is here illustrated It is trimmed with white pique. Figured voile or persale will also be good for this model. Taffeta or tub silk would be very pleasing, with stitching or embroidery for trimming.

The Pattern is cut in 6 Sizes: 34, 36, 38, 40, 42, and 44 inches bust measure. A 38 inch size requires 5 1-4 yards of 32 inch material. The width of the skirt at the foot is 2 1-2 yards. To trim as illustrated requires 3-4 yard of 36 inch material.

Pattern mailed to any address on receipt of 10c in silver.

Pattern No. .....Size.....

NAME .....

Town .....

Number .....

Address Pattern Department, The Lima News.

FRECKLES AND HIS FRIEDDS—JACKIE TO THE RESCUE 6 —By Blosser

The Aftermath of Influenza

or any prostrating illness is always a time of great danger. Care should be taken to keep the body well nourished, and nothing is quite so resultful as

SCOTT'S EMULSION

You do not have to take a great deal of it at one time, *but like all foods it should be taken regularly to yield the utmost benefit.* You may take Scott's Emulsion with an assurance that every drop will yield its fruit in renewed strength. *Try It!*

Scott & Bowne, Bloomfield N. J.

DR. BELL'S Pine-Tar Honey

For Coughs and Colds

Nothing saps your vitality and slows down your work more than a cold—the kind that drags on and on Banish those strength stealing colds quickly, simply. Dr. Bell's—a time-proven remedy—breaks tight, rasping coughs, loosens phlegm, soothes irritated throats. Checks colds at the start Buy Dr. Bell's *today*. All druggists. 30c.

Refuse substitute PINE-TAR HONEY *Insist on* DR. BELL'S.

Children Cry
FOR FLETCHER'S
CASTORIA

SEED OATS — HYMAN & AKERMAN.

One Quality But 4 Flavors

Do you know there are four kinds of Karo? In the Blue Can you find a delicious golden brown syrup for pancakes and sliced bread—for cooking, baking and candy-making.

In the Red Can is the crystal white syrup—for cooking, baking and candy-making. Many prefer it as a spread for cakes, biscuits and waffles.

The new Karo in the Square Can (Green Label) is a combination of a pure maple sugar syrup, delicious for pancakes, sliced bread, etc.

Karo in the Orange Colored Can has a delightful maple flavor and you serve it just as you serve maple syrup.

One quality—4 flavors—that's the *Karo* story. And you can get any kind you like at your grocer's today.

Selling Representatives Corn Products Sales Co. 1124 Cleveland Discount Bldg. Cleveland, O.

FREE Ask your grocer for recipe folder or Cook Book, or write to Corn Products Refining Co., Dept. A, Argo, Illinois

J. W. BOWERSOCK

FUNERAL DIRECTOR
Now In His

New Funeral-Home

116-118 North West Street
Main 2700

AMBULANCE SERVICE LADY ATTENDANT
Chairs and Tables for Rent

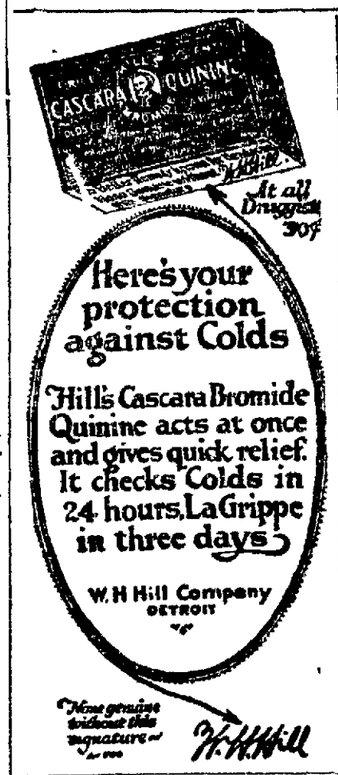

Cuticura Soap

—The Safety Razor—

Shaving Soap

Cuticura Soap shaves without mug. Everywhere 25c

Dandruff Surely Destroys The Hair

Girls—if you want plenty of thick, beautiful, glossy, silky hair, do by all means get rid of dandruff, for it will starve your hair and ruin it if you don't.

It does no good to try to brush or wash it out. The only sure way to get rid of dandruff is to dissolve it, then you destroy it entirely. To do this, get about four ounces of ordinary liquid arvon; apply it at night when retiring; use enough to moisten the scalp and rub it in gently with the finger tips

By morning, most if not all, of your dandruff will be gone, and three or four more applications will completely dissolve and entirely destroy every single sign and trace of it.

You will find, too, that all itching and digging of the scalp will stop and your hair will look and feel a hundred times better. You can get liquid arvon at any drug store. Four ounces is all you will need, no matter how much dandruff you have. This simple remedy never fails.—Adv.

—If—
PILLS
POWDERS
PLASTERS
CAN'T CURE YOU
SEE
DR. JACK

IS GLAD TO TELL OTHER PEOPLE

Lima Man's Awful Pain And Misery Relieved By The Plant Juice

WAS UNABLE TO DO WORK

When sick, discouraged men and women take this herbal medicine, Plant Juice, and are relieved of their suffering, they are glad to tell others about the remedy that helped them because they want other suffering people to get the same relief that they did.

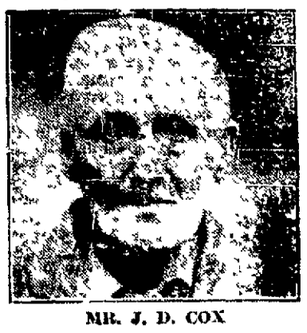

MR. J. D. COX

That is why so many Lima people are publicly indorsing Plant Juice. They want to help others as they have been helped.

Another Lima citizen who publicly indorses the Plant Juice is Mr. J. D. Cox, of 405 North Pine street, Lima, who recently called on The Plant Juice Man at Hunter's drug store, 49 Public Square, and gave the following surprising testimonial:

"I had suffered for months with awful pains in my side and all through my body," said Mr. Cox. "My bones ached all the time and my head hurt. My kidneys were out of order and caused bad pains in my back and I would have to get up several times every night. In addition to this, I was afraid to eat because even the lightest of foods would cause bad bloating spells and I was nearly always in awful misery with my bowels. Finally, I got so bad off that I could not work.

"I started taking your Plant Juice medicine and began to improve at once. I am now greatly improved and the pains in my back and head have been relieved so much that I hardly notice them. My bowels are in good condition; I eat and sleep well and do not have that awful misery in my side any more. My kidneys are improving right along also and I can say that your Plant Juice is a great medicine because it has done for me what other medicines had failed to do and I am glad to tell others about it."

The Plant Juice Man is at Hunter's drug store, 49 Public Square, Lima, where he is daily meeting the local public and introducing and explaining the merits of this remedy. Free samples given.

Plant Juice is sold also in Lima at Hunter's drug store at Main and Wayne streets and at the Argonne drug store, opposite Post Office —Adv.

It appeals to people of refined taste—Blue Devil Cleanser.

Guard Against "Flu" With Musterole

Influenza, Grippe and Pneumonia usually start with a cold. The moment you get those warning aches, get busy with good old Musterole.

Musterole is a counter-irritant that relieves congestion (which is what a cold really is) and stimulates circulation.

It has all the good qualities of the old-fashioned mustard plaster without the blister.

Just rub it on with your finger-tips. First you will feel a warm tingle as the healing ointment penetrates the pores, then a soothing, cooling sensation and quick relief.

Have Musterole handy for emergency use. It may prevent serious illness.

35c and 65c, in jars and tubes.

Better than a mustard plaster

MUSTEROLE
WILL NOT BLISTER

Uric Acid

Is as necessary to the blood as the blood is to life, but an excess of it is harmful. Too much uric acid means various forms of rheumatism, the clogging up of important channels, inflammations in the joints, and consequent pains and aches in all of them. Get a lot of that uric acid out of your blood at once!

PLANTEN'S "RED MILL" GENUINE IMPORTED HAARLEM OIL in Capsules

is the greatest and quickest help to this desired end. It dissolves the uric acid in the system, cleanses it from the body through the natural channels, and leaves you without pain or ache. Be sure to ask for Planten's "Red Mill" and look for the trademark on the package. Guaranteed. At all druggists.

H. PLANTEN & SON, Inc., BROOKLYN, N. Y.

LEGAL NOTICE BOND SALE

Sealed Bids will be received at the office of the City Auditor at Lima, Ohio, until 12 O'Clock Noon Thursday, March 22, 1923, for the purchase of the following Special Assessment Bonds of the said City of Lima, Ohio

$8,200.00 Ewing Ave. No. 3 Paving Refunding Bonds dated October 15, 1922: in denominations of eight (8) of $1,000 00 and one of $300.00 numbered from one (1) to nine (9) both inclusive Said bonds mature $10000 00 on the fifteenth day of April 1924-1925-1926-1927-1928-1929-1930 and 1931 and $300.00 on the fifteenth day of April 1932 when all are paid. Said bonds bear interest at the rate of 5½% per annum payable semi-annually on the fifteenth day of April and October each year beginning the fifteenth day of October 1923. These bonds are issued in anticipation of the collection of assessments from the abutting property owners and are issued under authority of the General Code of the State of Ohio, especially section 3914 thereof and an ordinance No. 1446 passed by the City Commission on the Ninth day of October 1922.

$28,200 00 Electric and Gas Lighting Bonds. These bonds to be issued as needed in monthly installments of not to exceed $3500.00 in any one month and each installment is to be dated the first of the month in which issued All of said bonds are in denominations of $500, except bond number one (1) which shall be for $200.00. Said bonds bear interest from date of issue at the rate of 5½% to date of maturity which is March 1, 1924, when both principal and interest are payable in full. These bonds are issued in anticipation of the levy and collection of assessments from the benefitted property owners for the lighting of certain streets and alleys of the City of Lima with electricity and gas during the year 1923. The City reserves the right to issue such part of the total issue of bonds as may be necessary to pay for said lighting of said streets. Said bonds are issued under authority of the General Code of Ohio, especially Sections No. 3812 and No. 3812-4 and of an ordinance passed by the City Commission January 22, 1923, No. 1523.

$10,200.00 Electric White Way Boulevard Lighting Bonds. These bonds to be issued as needed in monthly installments of not to exceed $1500.00 in any one month and each installment is to be dated the first of the month in which issued. All of said bonds are in denominations of $500.00 except bond number one (1) which shall be for $200.00. Said bonds bear interest at the rate of 5½% per annum from date of issue to date of maturity which is March 1, 1924, when both principal and interest are payable in full. These bonds are issued in anticipation of the levy and collection of assessments from the benefitted property owners for the lighting of certain streets with Electric White Way Boulevard Lights during the year 1923. The City reserves the right to issue such part of the total issue of bonds as may be necessary to pay for the lighting of said streets. These bonds are issued under authority of the General Code of Ohio, especially Sections 3812 and 3812-4 and an ordinance passed by the City Commission January 22, 1923, numbered 1524.

Both interest and principal are payable at the office of the Sinking Fund Trustees in the City of Lima, Ohio.

Bids should state the highest price that will be paid for the above bonds and must be for at least par and accrued interest. Said bids must be accompanied by a certified check on a solvent bank or trust company for an amount equal to two (2%) per cent of the face value of the bonds bid for and should be payable to the City Treasurer of Lima, Ohio. The sum evidenced by said check to be retained by the City as security that the terms of the bid will be fulfilled. Bids should be for bonds with Lima delivery.

The City reserves the right to reject any or all bids and to waive any minor defect in the interest of the city.

By order of the City Commission of Lima, Ohio.

EVAN O. SELLERS, City Auditor.
2-19-4 Wks.

LEGAL NOTICE

Dora S Stinebaugh, residing at 240 Layton Ave., Cudahy, Wisconsin, will take notice, that on the 5th day of February 1923, one Samuel W. Stinebaugh as Plaintiff, filed against her, as Defendant, in the Court of Common Pleas of Allen County, Ohio, and being cause No. 20924 therein, his certain petition for divorce and equitable relief, upon the grounds of gross neglect of duty and extreme cruelty. Said Defendant will further take notice that she is required to answer to said petition, on or before six weeks from the first publication hereof.

Dated at Lima, Ohio, February 5, 1923

SAMUEL W. STINEBAUGH, Plaintiff.
2-5-6w.

Enjoy life

Don't be self conscious because of a bad skin. Adopt the daily use of Resinol Soap, with occasional touches of Resinol Ointment, and have a complexion that will stand the test of the brightest lights.

Resinol Soap gives a delightfully fragrant lather which removes the excess oils and tends to keep the pores from becoming clogged or enlarged. In addition to being an exquisite toilet soap, it prepares the skin for Resinol Ointment when treating eczema, ringworm, etc. Stop experimenting with other treatments and give Resinol a trial.

Most men like the way Resinol Shaving Stick soothes the face and prevents after shaving discomforts. It makes daily shaving a real satisfaction.

Resinol

Buy the Resinol products today

NEWSPAPER ARCHIVE®

Society News

CHARMING programs, yet instructive, were given Monday afternoon, at the meetings of two of the most prominent literary clubs of the city, the Woman's club and the Lotus club. Various phases of women in business were discussed at the meeting of the Lotus club, while the members of the Woman's club studied the lives and work of several feminine authors of the Orient.

Mrs. M. P. Colt, W. Market-st, was hostess to the members of the Lotus club, who heard a splendid paper given by Mrs. S. W. Baker on "Woman in Industry." Roll call was answered by names of inventions and unique professions of women. The broadness of this field is amazing, as women are now engaged in more than five hundred different occupations.

Members of the Woman's club were welcomed to the home of Mrs. E. A. Williams, Jr., S. Cole-st. Mrs. C. E. Thomas gave a very interesting talk on "Intimate Glimpses of Women in India." Mrs. Thomas based her talk on the experiences of her daughter, Miss Mary, who is a missionary in that country. Mrs. Ralph Austin charmingly read one of Bernard Shaw's clever comedies, "Inca of Perusalem." Mrs. Austin also sang two springtime songs, accompanied by Mrs. Ralph Shrider, a guest of the club, on the piano.

The next meeting of the clubs will be March 12th, when the members of the Woman's, Arbutus, Delphian and Lotus clubs will hold a joint meeting at the Hotel Argonne. At this time, Dr. John C. Hannah, Oberlin university, will speak on "Position of Woman in the Far East."

✧ ✧ ✧

Miss Gertrude Boose held high score among the women Saturday evening and Warren Basinger high among the men, when Miss Annette Roby, Wendell-av, entertained informally with an evening of bridge, honoring her house-guest, Miss Louise Parrish, Hamilton.

✧ ✧ ✧

Mr. and Mrs. G. E. Bleum, W. North-st, left Sunday for a weeks' stay in New York City.

SOCIAL CALENDAR

MONDAY EVENING

Mrs. and Mrs. George Macdonell, Dinner, Elks Home.
Delta Sigma sorority, Miss Martha Roby.
Philomathean club, Mrs. George Eckert.
Twentieth Century club, Mrs. R. W. Melly.
American Legion Auxiliary, Legion Hall, 7:30 o'clock.
G. A. R. Memorial Hall 7:30 o'clock.
Ada Boyd Circle, Mrs. Lyle Curry, 7:30 o'clock.

TUESDAY

Etude club, Mrs. R. O. Woods, morning.
Ladies Board of Tuberculosis Hospital, Public Library, 2 o'clock.
Excelsior club, Mrs. Arthur Wiggins, afternoon.
Mentor club, Mrs. Bert Platt, afternoon.
St. Martha's Guild, Mrs. F. H. Hutchinson, all day meeting.
Matron's Society, Market St. Presbyterian church, Mrs. A. L. White.
Coterie club, Mrs. Frank Nelson.
Stitchery club, Mrs. Oscar Thomas.
Philathea class, dinner, Mrs. I. G. Maxwell, evening.
Jibsu Tau club, Miss Helen Bowers, evening.

✧ ✧ ✧

Mr. and Mrs. George MacDonell, S. Cole-st, will preside at a dinner of handsome appointments, Monday evening, at the Elks' Home, in honor of their fifth wedding anniversary.

The following guests will be seated at a large table in the private dining room, which will be most attractive in its decorations: Messrs. and Mesdames Mack Kolter, T. R. Schoonover, M. A. Wagner, Wallace King, Fred Gooding, Lynn Timmerman, Edward Timmermeister, Jack Sweeney and Glenn Webb.

✧ ✧ ✧

Mrs. Frederick K. Willower, Bellefontaine-av, will entertain the members of the Ramblers Bridge club, at a 1 o'clock luncheon at the Elks Home, Thursday.

✧ ✧ ✧

Lima people enjoyed a dinner given Sunday evening by Mr. and Mrs. E. E. Long, Delphos, in honor of their daughter and her husband, Mr. and Mrs. Ray Danner, whose marriage was recently announced. Following the dinner, an impromptu musical program was given. Guests were, Misses Ladonna Hisler, Blodwin Granger, Florence Sellers, Mr. and Mrs. A. Ashbaugh, Floyd Ashbaugh.

✧ ✧ ✧

Mentor club members will meet at the home of Mrs. Bert Platt, Lakewood-av, Tuesday afternoon.

Friends of Miss Margaret McMahaffey, daughter of Mr. and Mrs. George F. Mehaffey, 132 N. Charles-st, will be interested in reading the following paragraph, which appeared in the Cincinnati Enquirer of Sunday:

"In choosing the organ as the medium for her musical expression, Miss Margaret Mehaffey gave reign to her fancy and taste for orchestral effects. Miss Mehaffey, a pupil of Mr. Louis Curtiss at the Cincinnati Conservatory of Music, chose the organ at St. Paul's Cathedral for her recital on March 2, presenting a program indicative of her varied taste and fine musical under standing."

✧ ✧ ✧

School friends of Miss Eleanor Webb, daughter of Mr. and Mrs. Elmer Webb, W. High-st, gathered at her home, Saturday evening.

They arrived, unannounced, to help her celebrate her fourteenth birthday anniversary. The children enjoyed games and dancing and later, were served delicious refreshments, by the hostess's mother, assisted by Mrs. O. W. Webb and Miss Lucile Webb.

Guests were Olive Mayer, Mildred Cook, Frances Collucl, Helen Creps, Nell CaJacob, Marjorie and Betty Tulford, Jane Mae Griffin, Margaret Webb, Helen Jolley, Samuel Baxter, Joe Lang, Marcus Slagle, James Fletcher, Kay Tolford, Michael Lynch and John Jolley.

✧ ✧ ✧

The Iris club held an all day meeting, Thursday, at the home of Mrs. Fred Gsell, S. Metcalf-st. Dinner was served at noon by the hostess, assisted by her daughter, after which a social time was enjoyed. In the contest, Mrs. W. O. McClure was successful.

Mrs. Inskeep, Lima R. D., will entertain the club in two weeks.

✧ ✧ ✧

Mrs. Mark Kolter, State-st, will be hostess to the members of the Delphian club, at her home, Wednesday afternoon. The author, Rudyard Kipling, will be studied; Mrs. H. W. L. Kidder will present a paper on "Kipling's Poetry" and Mrs. Edward Timmermeister will speak on "Kipling's Prose."

✧ ✧ ✧

Excelsior club members will meet Tuesday afternoon with Mrs. Arthur Wiggins, Thomas-apts.

✧ ✧ ✧

The Ladies' Board of the Tuberculosis Hospital will meet at the Public Library, Tuesday afternoon at 2 o'clock.

✧ ✧ ✧

Mrs. Chas. Schnell, 1307 E. Elm-st, will entertain the members of the Best Yette club, Monday afternoon, at 2 o'clock.

✧ ✧ ✧

Mr. and Mrs. John Curran, formerly of Lima, now residing in Burkburnette, Texas, are the guests of Mrs. Curran's mother and brother, Mrs. Mary Finn and Thomas Finn, W. Haller-st.

✧ ✧ ✧

The Ada Boyd circle will meet Monday evening with Mrs. Lyle Curry, 416 E. Market-st.

✧ ✧ ✧

Mrs. Frances Headley, Canton, formerly of this city, is a guest at the home of Mrs. Kibby Clark, W. Spring-st.

✧ ✧ ✧

Delta Alpha club of the South Side Church of Christ will meet Tuesday at the home of Mrs. Walter Corwin, 911 Dingledine-av.

Children Cry
FOR FLETCHER'S
CASTORIA

SUSIE SMART'S ADVICE

Dear Miss Smart:

I WOULD be very glad if you would answer my few questions:

1. I am in the eighth grade and am preparing to go to high school next year. I want to take Latin. Which years would you advise me to take it in, the first two years or the last two?

2. My hair gets very oily. What should I do to keep it from getting that way?

3. What are the meanings of the following names: Esther Irma, Charles, Willis and Floyd?

4. Please give me a recipe for good fudge.

5. How is my writing?

BROWN EYED BOBBY.

I would advise taking Latin your first two years in High School and French or Spanish your last two.

2. Shampoo your hair every two weeks, use a good shampoo and have your head thoroly dry before you begin your treatment. Massage the scalp with the tips of the fingers in a circular movement. Make it a nightly habit to brush the hair a hundred strokes. Apply the following tonic for oily scalp: Pond's Extract, 5 ounces; alcohol, 4 ounces; distilled water, 3 ounces; glycerine, 1 ounce; resorcin, 80 grains. Massage in scalp every night.

3. Esther means good fortune; Erma means industrious; Charles means manly, strong; Willis means protector. I am unable to find the meaning of Floyd.

4. I think we are all rather tired of the regular chocolate or cocoa fudge. Here is a new receipt, try it—Boil two cups of sugar, 1 heaping teaspoon of white flour, a pinch of salt, 2 1-2 squares of unsweetened chocolate and 3-4 cup of cream of rich milk, until a little of it will harden, but not become brittle, when dropped into cold water; add 1 teaspoon of butter. Remove from the fire and add 1 teaspoon of extract of vanilla. Beat and, when almost ready to pour into the buttered pan, pour in about 1-4 of a pound of marshmallows which have been cut into quarters.

5. Very good.

* * *

Dear Miss Smart:

I will be very thankful if you will kindly help me. For some time I have been using a preparation which you have been telling me will be good for taking wrinkles out of my face. I have taken your advice and used it, but I don't see any improvement and get very discouraged. Maybe I didn't use it right. Will you please tell me how long it will take and how to use it? How is my writing?

MARRIED GIRL.

I am sorry you have not been helped. However, I know of nothing else to tell you. You know, wrinkles come from the dryness of the skin, which means the cells are in need of nourishment. That is why I suggested the mixture. If you rub your face with the following, about three times a week, I feel sure you will be helped: One ounce of white wax, spermaceti, one ounce; sweet almond oil, 2 ounces; olive oil, 2 ounces. Melt and add one ounce of orange flower water.

Try this another week and if you still have not been helped, go see a physician.

Not very good.

* * *

Will "Devout Christian" please send me his name and address? I have an important document for you—a sealed envelope, which I have been asked to forward to you.

down on the farm

Niagara Flake Lye—the new improved flake form of lye—has a dozen uses that make it indispensable on the farm. Keep handy a solution of a tablespoonful of Niagara Flake to one gallon of water and use it hot for rinsing milk cans, pails, strainers and separator parts.

But to be sure you get the flake lye that never cakes and dissolves readily—ask for Niagara Flake Lye by name.

Niagara Flake Lye

The Jangle

AN INTIMATE STORY OF INNERMOST EMOTIONS REVEALED IN PRIVATE LETTERS

COPYRIGHT 1925-N.E.A. Service Inc.

LETTER FROM JOHN ALDEN PRESCOTT TO LESLIE HAMILON

You will notice that I have written no salutation at the beginning of this letter, Leslie darling.

It is not because I want to be unconventional, sweetheart, but because I have found no endearing word in our language that adequately embodies what you are to me.

When I put you on the train this noon — after three weeks of such thrilling happiness as I did not think could come to anyone on this earth—my heart became leaden at the thought that I would not see you for at least a month, and my only comfort was that at the end of that time I would go to you to bring you back to be with me always.

After leaving you I came back to the office and plunged into work. Honestly, Leslie dear, I wanted to forget you—it hurt me so when I remembered and realized that when night came you would be hundreds of miles away from me.

After an hour of loneliness so poignant that the discomfort was almost physical, I gave it up as a bad job, rushed out of the office, got into the roadster—that roadster which has been blessed with your dear presence, and ate up the miles for hours.

Oh, my girl, my girl, how am I going to get thru the next weary days, and weeks — and perhaps months? You know that I think it is foolishness that we must have a wedding and that you must have a trousseau if, because of them, we will lose out of our lives all this eternity of companionship and love?

And to think that three weeks ago, my darling, I did not know there was such a girl as you in all the world. It doesn't seem possible that I could have lived all these years without in some way finding you before this. I rail at Fate for keeping you so long from me.

At this moment my fingers are tingling with the desire to touch that little curl behind your ear.

You will never know, dear heart, how much will power it took in the long, long time before I told you that I loved you, to keep from kissing that curl of red gold hair.

I noticed it the moment I met you. Its invitation was the most alluring thing I have ever known. It threw the transparent whiteness of your skin into high relief. It made me think of alabaster, warmed by a hidden human flame.

Strange, isn't it, that such a little thing as a lock of red gold hair will change the whole destiny of a man? I remember that for days after meeting you, I could fairly feel the electric thrill of that lock of hair, caressingly entwining itself about my fingers.

The days passed only too quickly when I was with you and Time crawled on leaden feet when you were away from me.

One moment I asked myself why a girl like you should care for a man like me, and I grew cold with fear that you would not love me, and then I said to myself, "A love like mine must bring something in return." I knew that you were the one girl in all the world for me—all other women that I had known seemed but shadows flitting across a dim screen of half remembrance.

This letter, dear one, will probably seem to you the ravings of a mad man. I am mad, dearest; mad with love for you. And as I write to you tonight, I know that you and I were meant for each other from the beginning of time, and if I had not won you now, my spirit would have gone thru other countless cons, seeking you.

For it was written in the Book of Fate that some day—and thank God that some day is to be soon—you and I would be one!

Dear heart, I hope at this moment you are thinking of me as I am thinking of you — I hope that you wish that my lips were softly pressing that little curl just back of your ear.

Darling, in all the universe there are only two people; and the parted, you are still close, close in the heart of—

Your lover, always,
JOHN.

TOMORROW—A letter from Leslie Hamilton to John Alden Prescott.

The Author's Foreword

IT has been said many times that no one writes letters nowadays, but if one should gather together all the letters that are passed between friends and neighbors and relatives, one could easily piece out the story of the tangle we call life.

For many years I have saved the notes and letters from my friends, simply because I wanted to carry out this theory.

The ensuing serial has not all of it come to me in the shape of letters, as the reader will see. But when my friends found that I intended to write a story of this kind about a little group of people, they began to look among their human documents and I was deluged with notes and other data, just as when a biography is written friends and acquaintances come to the rescue of the biographer with memoranda.

It is a strange thing how the lives of people are bound together and yet withal each person is absolutely solitary.

In this story—most of which is true—of a group of people that I have known all my life, the reader will find, if he follows closely, the human qualities of everyone, including himself.

My characters are average people, some rich, some poor; none of them very good and none of them thoroly bad.

My only hope is that those who read this story, told by these letters, telegrams and other data, will be as interested in it as I was in writing it.

It goes without saying, that in an intimate story of this kind, where many a reader will recognize himself or herself, the author may not sign her name.

THE AUTHOR.

HAVE YOU HAD "FLU" OR GRIPPE?

IF YOU or any of your family have had "flu," grippe, or heavy winter colds, that famous old tonic and blood enricher, Gude's Pepto-Mangan, will prove a splendid help to regained health and renewed vigor and vitality.

Don't take the risk of merely waiting and hoping to get well and strong. Take Pepto-Mangan, you will be surprised at the way your "pep" comes back, and the last traces of your illness disappear. Your druggist has Gude's—liquid or tablets, as you prefer.

Gude's Pepto-Mangan
Tonic and Blood Enricher

Sloan's
Breaks Chest Colds—
by breaking up the congestion—Try it!
Sloan's Liniment—kills pain!
For the congestion, bronchial strain, chest colds

WHEN WOMEN BEGIN TO LOSE YOUTH AND CHARM

Dr. Frederic S. Kolle, the New York author of medical text books, whose opinions are greatly valued, writes: "When the nerve tissue begins to lose its vitality, woman begins to lose her youth and vivaciousness. Her lively pleasant disposition fades away—he becomes irritable, moody and despondent. It would be a godsend if more men and women were aware of the efficacy of Bitro-Phosphate."

Thousands of thin, run-down people whose nervous energy is nearly exhausted are turning to Eltro—Phosphate which is dispensed by all good druggists because it re-vitalizes the nerves and brings back energy and mental keenness.

Something in me seems to say, "Get Blue Devil this very day."

25 lb. sack pure cane sugar, $2.45; 100 lbs. pure cane sugar, $9.50, Dorsey's.

SEED OATS — HYMAN & AKERMAN.

Particular People Ride
IN A
CHECKER CAB
ARE YOU PARTICULAR
MAIN 4066 3156 3161

THIS WEEK

All deposits made on Pass Book Accounts—new or old—THIS WEEK will draw interest from MARCH 1ST.

THE CENTRAL BUILDING & LOAN COMPANY
City Building 117 W. High-st

Grip Left You a Bad Back?

DOES your back ache day after day with a dull, unceasing throb? Are you worn-out, and discouraged—ready to "give up?" Then why not look to your kidneys. Chances are a cold or a chill has weakened your kidneys? Poisons have accumulated that well kidneys would filter off. It's little wonder, then, you have constant backache, headaches, dizzy spells, annoying bladder irregularities, and sharp, rheumatic twinges—that you feel nervous, "blue" and irritable. Don't wait for serious kidney trouble. Get back your health while you can. Use Doan's Kidney Pills. Doan's have helped thousands. They should help you. Ask your neighbor!

'Use Doan's' Say These Lima Folks

G. Schnaf, 707 Linden Ave., says: "I had rheumatic pains and sometimes they were so bad I had to go on crutches. The last attack I had I couldn't get around at all. My knees were stiff and pained and I was lame all over. My kidneys didn't act right, either. I asked a druggist for the best kidney remedy he had and he gave me Doan's Kidney Pills. Before I had used one box I was relieved. After using two boxes I felt as well as ever and I havent had kidney trouble since."

Mrs. G. G. Elliott, 708 S. Union St., says: "My kidneys were weak and if I overworked, I had spells of backache so badly, I couldn't keep at my work. I felt dull and tired out and was hardly ever free from headaches. The action of my kidneys was irregular and I used Doan's Kidney Pills, bought at Butler's Drug Store. Two boxes of Doan's relieved the backache and regulated my kidneys, benefiting me in every way."

DOAN'S KIDNEY PILLS

All Druggists, 60c box. Foster-Milburn Co., Mfg. Chem., Buffalo, N. Y.

CARTER & CARROLL
The House of Fashion

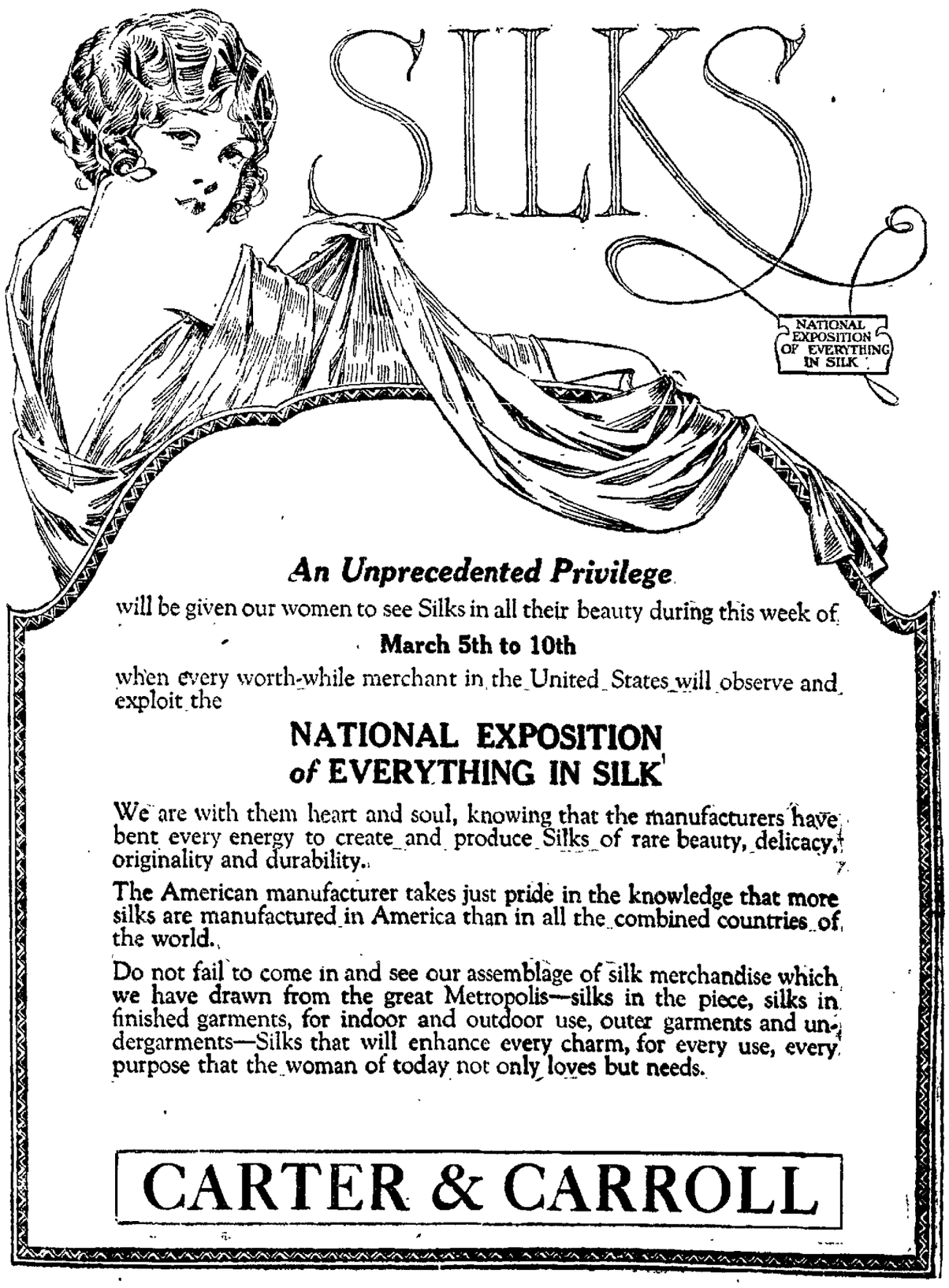

An Unprecedented Privilege
will be given our women to see Silks in all their beauty during this week of
March 5th to 10th
when every worth-while merchant in the United States will observe and exploit the
NATIONAL EXPOSITION of EVERYTHING IN SILK

We are with them heart and soul, knowing that the manufacturers have bent every energy to create and produce Silks of rare beauty, delicacy, originality and durability.

The American manufacturer takes just pride in the knowledge that more silks are manufactured in America than in all the combined countries of the world.

Do not fail to come in and see our assemblage of silk merchandise which we have drawn from the great Metropolis—silks in the piece, silks in finished garments, for indoor and outdoor use, outer garments and undergarments—Silks that will enhance every charm, for every use, every purpose that the woman of today not only loves but needs.

CARTER & CARROLL

NEWSPAPER ARCHIVE®

THE LEEDS BANK ROBBERY

BY E. PHILLIPS OPPENHEIM

Copyright, 1922, by E. Phillips Oppenheim
Arr. NEA Service, Inc.

BEGIN HERE TODAY

MICHAEL SAYERS, arch criminal, is about to be arrested by a police officer when his maid servant, JANET SOALE, shoots and kills the officer.

SIR NORMAN GREGES, formerly of Scotland Yard, is devoting his time to tracking down Sayers, known to him under the alias of Stanfield.

Michael drives in a small car to Brown's bank in the suburbs of Leeds, shoots the manager thru the shoulder, strikes the clerk senseless and robs the bank of over 7000 pounds. Stepping from the bank into a touring car in which Janet Soale awaits him, Sayers races for Scotland.

On the road to Scotland the notes are passed to two men in motor cars and a third in a motorcycle, leaving no evidence on Michael's person.

NOW GO ON WITH THE STORY

MICHAEL SAYERS TALKS

We were to have one tense few minutes before we reached our stopping-place for the night. We had just passed thru a small town, and our silent chauffeur was preparing to let out his engine again, when we were confronted by what was, under the circumstances, a very sinister sight. Two men on bicycles, approaching us, dismounted and stood in the middle of the road with outstretched hands. The sun, even in the distance, flashed upon their uniforms. We realized at once that they were policemen. The chauffeur half turned toward me.

"What shall you do?" Janet demanded.

"Do," I replied. "Why, the natural thing, of course. All this is provided for. —Oliver," I added, leaning forward, "those policemen seem to want to speak to us. Pull up."

We came to a standstill a yard or two away from them. The larger of the two men, who wore the uniform of a sergeant, made a solemn and portentious approach.

"Good afternoon, Sergeant," I said "I hope that we are not in trouble?"

He looked at me as he might have done at a man whose hands were dripping with the blood of his best friend.

"It's your number-plate, sir," he announced. They telephoned us thru from Ripon to stop your car and call your attention to it."

"What is wrong with my number-plate?" I asked.

"Why, you've been driving where they've watered the roads freely," the sergeant pointed out, "and it's muddied it up entirely. There's no one can read a letter of it."

I felt Janet's fingers clutch mine, and they were as cold as ice. It was not a moment which I myself forgot, less for its significance than for its effect upon my companion. The chauffeur, the police-sergeant and I solemnly inspected the number-plate; and the former, with a duster from his tool-chest, carefully rubbed it clean.

"That will be all right now, Sergeant," I inquired.

"That will be quite all right, sir," he admitted, taking off his cap and wiping the perspiration from his forehead. "It's a warm day, this, for the bicycles."

"I am sorry to have given you this trouble," I said. "We tourists are proverbially thoughtless about our number-plates. I hope you will accept this and have a drink with me."

"We will that, sure, sir," the sergeant promised, saluting first me and then Janet. "Come along, Jock," he added; "we'll pay a little visit to the Widow MacGill on the way back."

So we drove off again northward. My chauffeur was an elderly man, who has faced all that the world may hold of evil with me many a time, but his driving for the first few miles was erratic. Janet, I could see, altho outwardly she had recovered herself, was on the point of hysterics. I settled myself down in my corner, adjusted my horn-rimmed spectacles, and drew from the pocket of the car a new half-crown book on the principles of golf, written by a late beginner. So we traveled until we reached the inn where we stayed for the night, and late on the afternoon of the following day we arrived at our destination. There was just a bare white house, a lodge, the gate of which was held open by a great, raw-boned gillie, miles of what seemed to be interminable moorland, and below, the sea. I looked around with satisfaction.

THE CHAUFFEUR, THE POLICE-SERGEANT AND I SOLEMNLY INSPECTED THE NUMBER PLATE AND CLEANED IT.

"You're Sandy MacLane, the caretaker hero?" I asked, leaning out of the car.

He made a noise which sounded like, "Oo ay!"

"Which way might the golf links be?" I inquired.

He pointed with a long and hairy forefinger.

"The clubhouse is yonder," he vouchsafed a bit somberly. "A step across the road is the fifteenth tee."

I sighed with content.

"Come up to the house," I ordered. "After tea I shall play a few holes."

* * *

SIR NORMAN CONTINUES

My friend Rimmington called to see me on the night of my return from Norway. He looked around with an air of dismay at my various traveling paraphernalia.

"So you're really off, then?" he remarked.

"On the contrary, I've just returned," I told him. "It was too late in the season to do any good, and I made a mistake in changing my river. The whole thing was a frost."

Rimmington sighed.

"Well, I'm glad to see you back," he declared, sinking into my easy-chair. "All the same, London in August isn't exactly a paradise!"

"Tell me about Leeds," I suggested. "To judge from the newspapers, you seem to be having a lot of trouble about a very simple case."

Rimmington frowned. He was silent for several moments, and glancing across at him, I noticed that he was pale and apparently out of sorts.

"I think I'm stale, Greyes," he confessed. "The Chief pretty well hinted the same thing, and worse, when I got back last night, I really dropped round to see whether you could help me."

"If I can, I will with pleasure," I promised him. "You know that."

"You read the bare account of the affair, of course," Rimmington went on. "Two fairly credible witnesses deposed to seeing a man in a gray flannel suit, with a Panama hat pushed over his eyes, drive up in a Ford car, leave it outside Bailey's grocery stores, walk down the street and turn into the Boulevard where the bank is situated, exactly at the time that the robbery took place. Three women and two children saw him pass up the street two minutes later, and thirty seconds after that he crossed the street and entered Bailey's grocery stores. The clerk who served him with some marmalade, tea and bacon, saw him climb up into the Ford and drive away. The man was known at the shop as Ralph Roberson. There is no doubt that it was his car.

"Half an hour after the robbery, Roberson was arrested at his house—he was cleaning the car at the time—and altho he had changed his clothes, the light gray suit which he had recently worn was discovered in his bedroom, and the Panama hat, warm with perspiration, in a cupboard. His excuse for changing his clothes was that he put on older things in which to clean the car, and his account of his morning was that he had driven straight up to Bailey's stores for some groceries and straight back again. Two witnesses are ready to swear that they saw him get out of the Ford and go toward the bank; the grocer's clerk, who served him, is absolutely certain that he was in the shop within thirty seconds of the Ford's pulling up outside, and that when he left he drove straight away."

"What sort of a man is this Roberson?" I asked.

"A man of bad chartcter," was the prompt reply. "He was once a bookmaker, but failed. He has been in prison for obtaining goods by false pretenses, and there are half a dozen summonses for debt out against him at the present moment. The only little money he earns, nowadays, seems to be by acting as a bookmaker's tout. He knew the neighborhood well, and has once been heard to remark upon the isolated position of the bank. In every respect he is just the man to have done it, and yet there are all my witnesses swearing to different things. Furthermore, he had scarcely a shilling in his pocket, and he confessed that he was going to try and sell the car that afternoon to raise a little money."

"It seems to me," I admitted, "that you have been a little premature in framing your case against Mr. Ralph Roberson."

"So the magistrates thought," Rimmington rejoined dryly. "We managed to get two remands. This morning he was discharged."

"If the grocer's assistant is telling the truth," I remarked thoughtfully, "Roberson could not possibly have committed the robbery. What sort of young man is the assistant?"

"Highly respectable and very intelligent," Rimmington replied. "It would be quite impossible at any time to shake his evidence."

"So much for Mr. Ralph Roberson," I said. "And now who else is there?"

"That's the difficulty," Rommington confessed. "One doesn't know where to turn. The only other two people who were about the spot at the same moment, were a man and his wife touring up to Scotland in a big Dartier car. They stopped to make some purchases at Bailey's, but neither of them alighted."

"Any description of the man?" I asked.

"Yes, the grocer's assistant who went out to take the order remembers him. He describes him as a sporting-looking gentleman wearing a brown alpaca dust-coat and a gray Homburg hat. Such a person could not possibly have left the car and walked down the street without notice."

"Any description of the woman?"

Rimmington shook his head.

"To tell you the truth," he confessed, "I didn't ask for one. There were guns and cartridge-magazines and golf clubs on the top of the car. The two were apparently motoring up to some place they had hired in Scotland."

On the fact of it, there seemed no possible connection between these tourists and a local bank robbery. Yet the thought of them lingered obstinately in my mind. A man and a woman, a bank robbery, and the fact that I was supposed to be safe in Norway! I began to take up the pieces of the puzzle once more, and fit them in according to my own devices.

(Continued in Our Next Issue)

PATTERN FOR TODAY

A PRETTY HOUSE OR PORCH FROCK

4270. Checkered gingham in brown and white is here illustrated. It is trimmed with white pique. Figured voile or persale will also be good for this model. Taffeta or tub silk would be very pleasing, with stitching or embroidery for trimming.

The Pattern is cut in 6 Sizes; 34, 36, 38, 40, 42, and 44 inches bust measure. A 38 inch size requires 5 1-4 yards of 32 inch material. The width of the skirt at the foot is 2 1-2 yards. To trim as illustrated requires 3-4 yard of 36 inch material.

Pattern mailed to any address on receipt of 10c in silver.

Pattern No. .....Size.....

NAME .....

TOWN .....

Number .....

Address Pattern Department, The Lima News.

FRECKLES AND HIS FRIEDDS—JACKIE TO THE RESCUE 6 —By Blosser

The Aftermath of Influenza

or any prostrating illness is always a time of great danger. Care should be taken to keep the body well nourished, and nothing is quite so resultful as

SCOTT'S EMULSION

You do not have to take a great deal of it at one time, *but like all foods it should be taken regularly to yield the utmost benefit.* You may take Scott's Emulsion with an assurance that every drop will yield its fruit in renewed strength. ***Try It!***

Scott & Bowne, Bloomfield N. J.

DR. BELL'S Pine-Tar Honey

For Coughs and Colds

Nothing saps your vitality and slows down your work more than a cold—the kind that drags on and on. Banish those strength-stealing colds quickly, simply. Dr. Bell's—a time-proven remedy—breaks tight, rasping coughs, loosens phlegm, soothes irritated throats. Checks colds at the start. Buy Dr. Bell's *today*. All druggists. 30c.

Refuse substitute "PINE-TAR HONEY" Insist on DR. BELL'S.

Children Cry
FOR FLETCHER'S
CASTORIA

SEED OATS — HYMAN & AKERMAN.

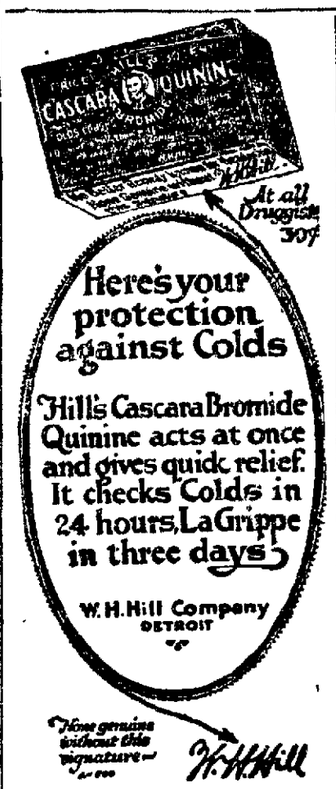

It appeals to people of refined taste—Blue Devil Cleanser.

Guard Against "Flu" With Musterole

Influenza, Grippe and Pneumonia usually start with a cold. The moment you get those warning aches, get busy with good old Musterole.

Musterole is a counter-irritant that relieves congestion (which is what a cold really is) and stimulates circulation.

It has all the good qualities of the old-fashioned mustard plaster without the blister.

Just rub it on with your finger-tips. First you will feel a warm tingle as the healing ointment penetrates the pores, then a soothing, cooling sensation and quick relief.

Have Musterole handy for emergency use. It may prevent serious illness.

35c and 65c, in jars and tubes.

Better than a mustard plaster

MUSTEROLE
WILL NOT BLISTER

IS GLAD TO TELL OTHER PEOPLE

Lima Man's Awful Pain And Misery Relieved By The Plant Juice

WAS UNABLE TO DO WORK

When sick, discouraged men and women take this herbal medicine, Plant Juice, and are relieved of their suffering, they are glad to tell others about the remedy that helped them because they want other suffering people to get the same relief that they did.

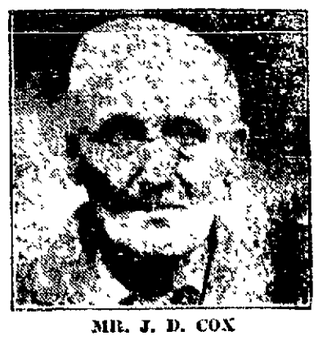

MR. J. D. COX

That is why so many Lima people are publicly indorsing Plant Juice. They want to help others as they have been helped.

Another Lima citizen who publicly indorses the Plant Juice is Mr. J. D. Cox, of 408 North Pine street, Lima, who recently called on The Plant Juice Man at Hunter's drug store, 49 Public Square, and gave the following surprising testimonial:

"I had suffered for months with awful pains in my side and all through my body," said Mr. Cox. "My bones ached all the time and my head hurt. My kidneys were out of order and caused bad pains in my back and I would have to get up several times every night. In addition to this, I was afraid to eat because even the lightest of foods would cause bad bloating spells and I was nearly always in awful misery with my bowels. Finally, I got so bad off that I could not work.

"I started taking your Plant Juice medicine and began to improve at once. I am now greatly improved and the pains in my back and head have been relieved so much that I hardly notice them. My bowels are in good condition; I eat and sleep well and do not have that awful misery in my side any more. My kidneys are improving right along also and I can say that your Plant Juice is a great medicine because it has done for me what other medicines had failed to do and I am glad to tell others about it."

The Plant Juice Man is at Hunter's drug store, 49 Public Square, Lima, where he is daily meeting the local public and introducing and explaining the merits of this remedy. Free samples given.

Plant Juice is sold also in Lima at Hunter's drug store at Main and Wayne streets and at the Argonne drug store, opposite Post Office — Adv.

One Quality But 4 Flavors

Do you know there are four kinds of Karo? In the *Blue Can* you find a delicious golden brown syrup for pancakes and sliced bread—for cooking, baking and candy-making.

In the *Red Can* is the crystal white syrup—for cooking, baking and candy-making. Many prefer it as a spread for cakes, biscuits and waffles.

The new Karo in the *Square Can* (Green Label) is a combination of a pure maple sugar syrup, delicious for pancakes, sliced bread, etc.

Karo in the *Orange Colored Can* has a delightful maple flavor and you serve it just as you serve maple syrup.

One quality—4 flavors—that's the *Karo* story. And you can get any kind you like at your grocer's today.

Selling Representatives Corn Products Sales Co. 1124 Cleveland Discount Bldg. Cleveland, O.

FREE Ask your grocer for recipe folder or Cook Book, or write to Corn Products Refining Co., Dept. A, Argo, Illinois

Cuticura Soap
—The Safety Razor—
Shaving Soap

Cuticura Soap shaves without mug. Everywhere 25c.

Dandruff Surely Destroys The Hair

Girls—if you want plenty of thick, beautiful, glossy, silky hair, do by all means get rid of dandruff, for it will starve your hair and ruin it if you don't.

It does no good to try to brush or wash it out. The only sure way to get rid of dandruff is to dissolve it, then you destroy it entirely. To do this, get about four ounces of ordinary liquid arvon; apply it at night when retiring; use enough to moisten the scalp and rub it in gently with the finger tips.

By morning, most if not all, of your dandruff will be gone, and three or four more applications will completely dissolve and entirely destroy every single sign and trace of it.

You wil find, too, that all itching and digging of the scalp will stop and your hair will look and feel a hundred times better. You can get liquid arvon at any drug store. Four ounces is all you will need, no matter how much dandruff you have. This simple remedy never fails.—Adv.

Uric Acid

Is as necessary to the blood as the blood is to life, but an excess of it is harmful. Too much uric acid means various forms of rheumatism, the clogging up of important channels, inflammations in the joints, and consequent pains and aches in all of them. Get a lot of that uric acid out of your blood at once!

PLANTEN'S "RED MILL" GENUINE IMPORTED HAARLEM OIL in Capsules

is the greatest and quickest help to this desired end. It dissolves the uric acid in the system, cleanses it from the body through the natural channels, and leaves you without pain or ache. Be sure to ask for Planten's "Red Mill" and look for the trademark on the package. Guaranteed. At all druggists.

H. PLANTEN & SON, Inc., BROOKLYN, N. Y.

LEGAL NOTICE BOND SALE

Sealed Bids will be received at the office of the City Auditor at Lima, Ohio, until 12 O'Clock Noon Thursday, March 22, 1923, for the purchase of the following Special Assessment Bonds of the said City of Lima, Ohio.

$8,300.00 Ewing Ave. No. 3 Paving Refunding Bonds dated October 15, 1922; in denominations of eight (8) of $1,000.00 and one of $300.00 numbered from one (1) to nine (9) both inclusive. Said bonds mature $10000.00 on the fifteenth day of April 1924-1925-1926-1927-1928-1929-1930 and 1931 and $300.00 on the fifteenth day of April 1932 when all are paid. Said bonds bear interest at the rate of 5½% per annum payable semi-annually on the fifteenth day of April and October each year beginning the fifteenth day of October 1922. These bonds are issued in anticipation of the collection of assessments from the abutting property owners and are issued under authority of the General Code of the State of Ohio, especially section 3914 thereof and an ordinance No. 1446 passed by the City Commission on the Ninth day of October 1922.

$28,200.00 Electric and Gas Lighting Bonds. These bonds to be issued as needed in monthly installments of not to exceed $2500.00 in any one month and each installment is to be dated the first of the month in which issued. All of said bonds are in denominations of $500, except bond number one (1) which shall be for $200.00. Said bonds bear interest from date of issue at the rate of 5½% to date of maturity which is March 1, 1924, when both principal and interest are payable in full. These bonds are issued in anticipation of the levy and collection of assessments from the benefitted property owners for the lighting of certain streets and alleys of the City of Lima with electricity and gas during the year 1923. The City reserves the right to issue such part of the total issue of bonds as may be necessary to pay for said lighting of said streets. Said bonds are issued under authority of the General Code of Ohio, especially Sections No. 3812 and No. 3812-4 and of an ordinance passed by the City Commission January 22, 1923, No. 1523.

$10,200.00 Electric White Way Boulevard Lighting Bonds. These bonds to be issued as needed in monthly installments of not to exceed $1500.00 in any one month and each installment is to be dated the first of the month in which issued. All of said bonds are in denominations of $500.00 except bond number one (1) which shall be for $200.00. Said bonds bear interest at the rate of 5½% from date of issue to date of maturity which is March 1, 1924, when both principal and interest are payable in full. These bonds are issued in anticipation of the levy and collection of assessments from the benefitted property owners for the lighting of certain streets with Electric White Way Boulevard Lights during the year 1923. The City reserves the right to issue such part of the total issue of bonds as may be necessary to pay for the lighting of said streets. These bonds are issued under authority of the General Code of Ohio, especially Sections 3812 and 3812-4 and an ordinance passed by the City Commission January 22, 1923, numbered 1524.

Both interest and principal are payable at the office of the Sinking Fund Trustees in the City of Lima, Ohio.

Bids should state the highest price that will be paid for the above bonds and must be for at least par and accrued interest. Said bids must be accompanied by a certified check on a solvent bank or trust company for an amount equal to two (2%) per cent of the face value of the bonds bid for and should be payable to the City Treasurer of Lima, Ohio. The sum evidenced by said check to be retained by the City as security that the terms of the bid will be fulfilled. Bids should be for bonds with Lima delivery.

The City reserves the right to reject any or all bids and to waive any minor defect in the interest of the city.

By order of the City Commission of Lima, Ohio.

EVAN O. SELLERS, City Auditor.
2-19-4 Wks.

LEGAL NOTICE

Dora S. Stinebaugh, residing at 240 Layton Ave., Cudahy, Wisconsin, will take notice, that on the 5th day of February 1923, one Samuel W. Stinebaugh as Plaintiff, filed against her, as Defendant, in the Court of Common Pleas of Allen County, Ohio, and being cause No. 20924 therein, his certain petition for divorce and equitable relief, upon the grounds of gross neglect of duty and extreme cruelty. Said Defendant will further take notice that she is required to answer to said petition, on or before six weeks from the first publication hereof.

Dated at Lima, Ohio, February 5, 1923.

SAMUEL W. STINEBAUGH, Plaintiff.
2-5—4w.

Enjoy life

Don't be self conscious because of a bad skin. Adopt the daily use of Resinol Soap, with occasional touches of Resinol Ointment, and have a complexion that will stand the test of the brightest lights.

Resinol Soap gives a delightfully fragrant lather which removes the excess oils and tends to keep the pores from becoming clogged or enlarged. In addition to being an exquisite toilet soap, it prepares the skin for Resinol Ointment when treating eczema, ringworm, etc. Stop experimenting with other treatments and give Resinol a trial.

Most men like the way Resinol Shaving Stick soothes the face and prevents after shaving discomforts. It makes daily shaving a real satisfaction.

Resinol

Buy the Resinol products today

J. W. BOWERSOCK

FUNERAL DIRECTOR
Now In His

New Funeral-Home

116-118 North West Street
Main 2700

AMBULANCE SERVICE LADY ATTENDANT

Chairs and Tables for Rent

—If—
PILLS
POWDERS
PLASTERS
CAN'T CURE YOU
SEE
DR. JACK

NEWSPAPER ARCHIVE®

LIVELY BALL LIKELY TO BE BARRED BY MAJORS

PITCHERS HAPPY

NEW YORK—Will the baseball be as lively this year as last?

Despite the fact that the scheme for zoning home runs by increasing the regulation distance to 300 feet failed, it is said that most of the club owners are agreed that the home run is becoming too common.

The liveliness of the baseball is made possible by the material used in the production of same, and the manner in which the yarn is wound around the cork center.

No change has been made in the cork center. It is identically the same as when home runs were rare. The lively ball has been made possible by far better yarn and workmanship.

It would be an easy matter to tone down the ball by simply winding the yarn a trifle more loosely or cutting down on the quality of the yarn.

It is said that the home-run feature was taken up at both major league meetings. The feeling was that it should be curtailed.

It won't be very long now before it will be possible to judge as to the liveliness of the ball. Major league pitchers are hoping the report of slowing it up is true.

WELLSVILLE HI WINS MEET

CAMBRIDGE, Ohio — Class B championship of eastern Ohio high school basketball was won by Wellsville high, at McMahon Gym Saturday night, over the Shadyside High, by a score of 42 to 29, closing the two day tourney.

The games were played preliminary to the championship battle and all were largely attended. Immediately following the game the championship cup, donated by the Cambridge Rotary and Kiwanis club was presented to the Wellsville team. Shadyside High won the runner-cup, also given by the Rotary and Kiwanis clubs.

Captain Birkhart, of the Shadyside quintet carried off first honors in individual scoring in the tourney and was awarded the loving cup donated by Brown High.

TRIBE READY FOR WORK

CLEVELAND — The Cleveland Indians were due for their first batting practice of the season today, according to advices from the spring training camp at Lakeland, Fla. Manager Speakor was still suffering from a cold, but planned to get into a uniform today.

Pitcher Jim Edwards remained the lone absentee, but he was expected momentarily.

BILLY EVANS SAYS

Picking a major league all-star, all-time team is merely a matter of individual opinion.

Any fan who is a student of the game, and who has seen the players in action, is as well qualified to make a selection as some star player, manager, umpire or writer.

Recently John McGraw, unquestionably one of the greatest leaders in the history of the game, made an all-star selection. It seems that McGraw's team has stirred up more arguments among the fans than any of the other crack aggregations that have been selected.

McGraw passed up Lajoie as a regular, selecting him for the utility infield role. He didn't even mention Tris Speaker. While he handed Mathewson much praise that was justly deserved, he made no remarks at all about Mordecai Brown.

Every fan has his own peculiar ideas about the stars of the game, emerged the victor.

While Lajoie and Brown have passed from the majors, the memory of their play is still fresh in the minds of many a fan. Speaker, conceded to be one of the greatest fielders of all time, has thousands of admirers who regard him as the last word in outfielding.

Since the selections of Manager McGraw were spread broadcast thru the many papers using the feature I have received scores of letters taking to task the judgment of the New York manager in his all-star selection.

"Where does McGraw get that stuff about Mathewson being without a peer," writes one fan. "Surely Jawn McGraw must remember Mordecai (Three-Fingered) Brown.

"If Jawn has so short a memory I suggest that he look over the pitching duels that took place between 'Matty' and 'Brownie' in which the Chicago twirler invariably

"I want to serve notice on the experts who pick an all-star team that if they leave "Three-Fingered" Brown off same they will have me on their back."

Another fan who is evidently a great admirer of Lajoie, writes: "Lajoie, in his prime, could play second base better with one hand than any player I have ever seen at that position could with two. An all-star team without Larry would be like Hamlet without the melancholy Dane."

"Leaving Speaker of an all-star team is like having a Christmas tree without any presents. Where do the experts get that stuff and how do they get that way," pens an admirer of Speaker.

All of which gets us back to the opening paragraph, in which it was said, picking an all-time, all-star team was merely a matter of individual opinion. It is impossible to have the world agree with you.

SAPTS

FAILURE TO COVER FIRST BASE DEPRIVED DOAK OF WONDERFUL RECORD

DOAK

BY BILLY EVANS

Always cover first base.

That is a set rule in baseball that pitchers are supposed to follow when the batsman grounds to the first baseman.

Always back up first base on a throw from an infielder when there is no play at the plate.

Catchers are supposed to do that so as to be in a position to handle any overthrow of that base.

Pitchers and catchers in the major leagues follow out these two theories religiously. Hundreds of times it is a wasted effort as the play is perfectly executed.

Occasionally the pitcher and catcher slip up on the play, fail to go over, and invariably the boot proves costly.

Bill Doak, star pitcher of the St. Louis Cardinals, is offered as Exhibit A to prove the necessity of a pitcher always covering first base.

SLIP PROVES COSTLY

Failure to cover first base has robbed Bill Doak of three no-hit games and prevented him from occupying a spot in baseball's hall of fame that no other pitcher has ever reached.

"Covering first base is a hobby of mine. Don't believe I have failed to go over a half dozen times in my career. Every time I have failed to go over a base hit has been the result."

There is the way Doak views his failure to be on a pitch pedestal all his own.

Cyrus Young has two for his record—in 1904 against the Athletics and in 1908 against the Yankees.

The late Addie Joss had two, turning the trick for Cleveland in 1908 against the White Sox and against the same team two years later.

Chirsty Mathewson has two in the National League against St. Louis in 1901 and Chicago in 1905.

And they are the only big league pitchers who have acquired no-hit fame in more than one game.

HOW DOAK LOST OUT

Doak's slips are famous. In 1920 he was pitching at Philadelphia. He was leading, 5 to 0, entering the eighth inning, when Cyrus Williams dribbled one of those slow twinters down the first base line.

The ball was fielded by Jacques Fournier, but when he looked around to the bag for Doak, to his surprise Bill was still on the rubber and Williams was on first base with the only hit of the game.

Time advances to the 1922 season. On May 11 the Cardinals were playing the Giants. Doak was pitching. Dave Bancroft, first up in the game, shot a roller to Fournier. Again Bill Doak saw a no-hit game slip out of his reach for he failed to cover, while Bancroft slid to the bag ahead of Fournier. And that was the only hit for the Giants, Doak winning, 2 to 0.

The next scene took place on July 13 with Doak pitching against the Phillies. He was leading, 1 to 0, opening the seventh and on his way to a hitless game. Curtis Walker, opening the inning, sent one of those familiar skippers to Fournier. Once again Doak failed to get over in time. That was the only hit for the Phillies.

Three rank scratches have deprived Doak of a remarkable record.

Talk to National League baseball experts and they will tell you that Bill Doak is one of the smartest pitchers in the circuit. Yet Doak, who has had the highest ranking twice since 1914, has missed three no-hit games because he has failed to follow the ball and cover first base.

Nelson, Wolgast Battle Was Gruelling Affair

Thirteen years ago — or on February 22, 1910, to be exact, Ad Wolgast, then known as the "Michigan Wildcat", won the lightweight championship of the world from Battling Nelson, the "Durable Dane," in one of the most gruelling battles in the history of the roped arena.

That fight, which was scheduled to go to a finish, came to an abrupt end in the fortieth round when Nelson's seconds threw in the sponge, as their man, a bruised and battered sight, was staggering aimlessly about the ring.

The outcome was a huge surprise as Nelson had Wolgast almost out in the twenty-third round. In fact, the crowd had already started filing out of the enclosure as the supposedly "fatal ten" was being counted on the challenger.

But the referee never reached the double figure for Wolgast crawled to his feet, and by one of the most sensational "comebacks" ever staged in fistiana gradually wore the Dane down and beat him at his own game.

The fight itself was unique in that it brought together a pair of men who used the same style of tactics in the ring. Nelson and Wolgast were fighters pure and simple. They couldn't box, and they cast science to the four winds. They were in other words "sluggers" who would gladly take a cluster of blows to get one back in return.

Nelson's plan was always to keep pegging away until the foe was "all in" and tired from exertion. With this accomplished, he would tear in, usually finding his man an easy prey to a sleep-producing punch. And Bat's methods worked because he could stand up under untold punishment himself. Many ambitious opponents were of the opinion that it took a freight car to keel him earwardly. And they evidently were pretty near correct at that.

But in Wolgast the Battler found the same type of pugilist. A rough and-tumble lad, who knew no fear and who wasn't afraid to exchange wallops. A battery of punches on his anatomy meant nothing to him. The more pokes he received the harder he bore in.

Thus when they met it was "slugger against slugger" with the man possessing the greater staying powers, the better stamina, being returned the victor. And on that occasion it was Wolgast.

The defeat practically finished the great Dane, who had copped the championship in 1908 by knocking out the old master, Joe Gans. For Nelson was never the same "war horse" following the terrific beating he took from the "Michigan Wild cat."

Incidentally it was the first time in Nelson's long career — and he fought some of the greatest fighters the division produced — that he ever saw the old towel, acknowledging defeat, tossed in from his corner.

But at that it took a fighter of Nelson's own style to turn the trick. Jimmy Britt, Fighting Dick Hyland, Aurelio Herrera, Joe Gans and others had tried and failed simply because they weren't the gluttons for punishment that were Nelson and his successor, Ad Wolgast.

BUSINESS COLLEGE DEFEATED

ST. MARYS — The Lima Business College basketball team went down to defeat Saturday night before the St. Marys Cadets by the score of 27 to 13.

The local quintet was on top of their game and played their best game of the season.

SIKI STARTS FOR IRELAND

CHERBOURG—Proclaiming himself to be the hard luck champion of the world, at all weights, Battling Siki, the heavyweight champion of Europe, steamed out yesterday for Ireland.

Siki's destination is Dublin and the errand of battling with an Irishman, Mike McTigue, on St. Patrick's Day, were borne with fortitude by the Senegalese, but when he found himself on a "dry boat"—the American liner, President Adams, he wanted to devour the hurricane deck.

Siki yelled he had been framed by his manager and all his friends and the least they could have done was to let him lay in a supply of a dozen quarts or so before he got on board.

The misery of the Senegal hero was made more complete when he was told by the skipper of the boat that he might find himself in the United States before the old ship nosed in some place.

"If the weather is bad, we will not touch Queenstown," he told the battler.

Makes Two Records At Same Time

NEW YORK—Once in a while some athlete takes a fall out of a world record. But seldom does a contestant pull the stunt of tumbling two records at the same time.

Willie Ritola, the flying Finn, did this. He set out to beat Joie Ray, king of distance men—and to do it he put forth the greatest three-mile run the world has ever witnessed. On a poorly conditioned indoor track he beat the cinder path mark.

Doggedly keeping at Joel's heels with his peculiar, awkward gait, Ritola drove the veteran runner to superhuman efforts. Then, in the sprint to the tape Ritola passed Ray and hung up a mark of 14:14 4-5. This not only shattered the world record for the inside three-mile run, but towers the record the great Alfred Shrubb set on an English outside track in 1903.

RUTH IS BETTER

NEW YORK — Babe Ruth, much improved after his battle with influenza, wants to go from Hot Springs today to the Yankees' training camp at New Orleans. His doctor, however, is dubious as to the advisability of the Babe's removal before Wednesday, according to despatches.

KENTON CARD POSTPONED

The Kenton fight show, which is to bring Don Baxter, Lima 118-pound bearcat, and Jack White, of Toledo, together for the second time in less than a month, has been postponed from March 12 to March 19.

The boys fought ten rounds to a draw in Lima at the last show and as both battlers felt that a second meeting would decide the question of superiority, the Kenton promoters had little difficulty in securing the signatures.

In order not to conflict with the Kenton card, Charles Maxwell, matchmaker of the Lima Gym club cards, has changed the date of the next local exhibition from March 19 to March 23.

FRENCH MEET TO START

MENTONE, France—The Mentone tennis tournament which seems destined to bring together Mlle. Suzanne Lenglen and Mrs. Molla Mallory, starts today.

Neither is to play in the first round, which is set for today, but the draw has placed them both in the upper half.

After Miss Elizabeth Ryan had been defeated at Monte Carlo yesterday by Miss Kathleen McKane, Mlle. Lenglen's father said that Ryan had been playing too much tennis.

Many of the experts maintain that Miss McKane is the only player in Europe capable of giving battle to Mlle. Lenglen.

GIBBONS TO BOX

EAST CHICAGO—Tom Gibbons, heavyweight contender for the pugilistic crown of Jack Dempsey, world champion, and Jim Tracey, and Australian boxer, will meet here tonight in a ten round no decision bout.

NAVY MATMEN WIN

ANNAPOLIS, Md.—West Virginia University wrestlers lost to the midshipmen Saturday by a score of 16 to 8. The Navy mat men gained two falls and two decisions and the mountaineers one fall and one decision. The bout between Barlehy, Navy heavyweight and Setron, of West Virginia, was declared a draw.

PERFECT SCORE IS POSSIBLE FOR IOWA

CHICAGO—In its game with Indiana tonight at Bloomington, Ind., the University of Iowa, undisputed champion of the Western Conference, has the opportunity of closing its 1923 basketball season with a perfect record.

Besides having the conference title safely tucked away, the Hawkeyes in Funk, tied with Harrrison Barnes of Chicago for individual scoring honors, have the champion free basket thrower of the "Big Ten." Of his 137 points scored so far this season 101 were made from the goal line. Barnes is his nearest rival with 87 free tallies.

Two other games in addition to Iowa's contest with Indiana are carded for tonight, Ohio State at Illinois and Northwestern at Wisconsin.

Altho the championship race has been settled there are several games remaining on the schedule to which considerable interest attaches.

Tilden's Injury Gives Hope To Foreign Tennis Stars

(By HENRY L. FARRELL)

NEW YORK — Thirteen nations want to take the Davis tennis cup away from the United States.

At least four more are expected to drop into the procession before the time limit expires on March 15.

The maimed hand of Bill Tilden apparently has made business good for the famous cup tournament, as all the smaller nations which would not take a chance last year, are now in line.

Australia, Japan, Canada, Hawaii, France, Czecho-Slovania, Rumania, Italy, India, Holland, Switzerland, Denmark, and the British Isles are already entered and Belgium, Spain and the Philippines are expected to be added starters.

The new zone plan under which the smaller nations can compete without being forced to travel too far undoubtedly has stirred up more interest in the event.

Australia, Canada, Japan and Hawaii, of all the entries, will play the preliminary rounds in the United States while all of the other nations will be permitted to battle on European courts.

When the Australian team returned home last year after getting as far as the challenge round in the tournament, their home folks were told that it would be a waste of money for them to come back in 1923 as long as Tilden and Bill Johnston were playing.

The amputation of a finger which Bill Tilden had to go thru for some off-season entertainment, apparently has instilled new hope into Australia and a raft of the other smart tennis nations. Since it will be early September before Uncle Sam has to call his racquet forces into formation, the United States Lawn Tennis Association is not concerning itself officially now with the appointment of a team. But with the material on hand the appointment will be merely a formality.

Bill Tilden and Bill Johnston are the two main bets and as long as they are on the team, the other members are not vitally important.

Vinnie Richards, the young Fordham boy, who made the team last year, no doubt will be named again this year, but he will get no farther than the doubles.

The two Bills will do all the work and they can do it.

HOW AMERICAN PICTCHERS FOOLED JAP BATTERS

High fast ball and sharp curves are poison to Japanese hitters—but they murder slow delivery. Experiences while "baseballing in Japan" with a team of big league stars are related to Billy Evans.

BY WAITE HOYT

New York American Pitcher and World Series Hero.

By experimenting the American pitchers on the trip, reached the following deductions relative to the Jap batters:

The hardest ball for them to hit is the fast ball kept high and inside. Most of the Japs hit a low ball much better than a high one.

A sharp breaking curve pitched with good speed, is practically as effective against the Japs as the fast ball.

The surprising thing was the ease with which the Japs hit our slow ball, which ordinarily troubles our best hitters. Invariably when we would slow up on the Japs they would hit the slow one most effectively.

Joe Bush, Herbie Pennock and myself talked over this feature. We finally decided that the Japs, not being used to the burning speed of the big league pitchers, were not baffled when we slowed up on them.

However, we did discover a method of fooling them when using a slow ball. Naturally we pulled a lot of stuff in experimenting on the Jap batters, and we early discovered that they were prone to judge the speed of the ball by our method of winding up. That offered us a chance to put over some by-play that literally stood the Japs on their heads.

Often we would wind up in a slow deliberate manner, then just as we were ready to deliver the ball we would speed up and cut loose with a fast one. The slow motion, followed by the fast one, would cause the Jap to stand there motionless as the ball whizzed by.

At other times we would adopt the opposite procedure. Wind up as if we intended to use every bit of speed at our command, and then at the last minute slip them a slow one that would barely carry to the plate.

It seemed as if the windup followed by an exact change in the style of delivery expected hypnotized them.

A chap by the name of Tanaguchi impressed me as the best pitcher in Japan. He is about the size of Artie Nehf and has much the same style. Like Nehf, he is a southpaw.

The Japs still use a skinned diamond. They have not yet come to the grass infield. That will be the next step of progress. It is sure to greatly improve the play of their infielders.

There are many good outfieldrs in Japan. The Japs seem to judge fly balls better than grounders. Of the infielders the shortstops seem to have made better progress than the others.

TUESDAY: Coming generation of Japanese ball players will be world-beaters, judging from the way the kids play.

JAMIETO BEATS VILLON

MANILA, — Sylvino Jamieto is junior lightwenght champion boxer of the far east by virtue of a referee's decision last night over Macario Villon after 15 rounds. Both are Filipinos. Jamieto recently returned from Australia where he engaged in a number of bouts.

South To Have Busy Season

The complete 1923 schedule for the South High football team will keep the huskies on the jump from the start of the season until the last minute of the annual Thanksgiving Day game with Central.

The card leaves two open dates, on September 15 and November 24. The first vacant day is at the opening of the season and will give the Blue and Gold another week of training while the second date will be the "lull before the storm," falling on the Saturday before the game with Central.

The schedule, as announced Monday, follows:

Sept. 15—Open.
Sept. 22—Forest at South
Sept. 29—South at Mansfield.
Oct. 6—Cleveland Commerce at South.
Oct. 13—South at Defiance.
Oct. 20—Akron at Cleveland Heights.
Oct. 27—South at Cleveland
Nov. 3—Toledo at Woodward at South.
Nov. 10—South at Bluffton.
Nov. 17—Canton McKinley at South.
Nov. 24—Open.
Nov. 29—Central at South.

GOLF KINGS TO MEET AGAIN

MIAMI, Fla.,—Another big golf match may be staged between Walter Hagen and Gene Sarazen before spring breaks and golfing opens up in the north.

Just at present Sarazen and Hatchieon are touring the south, likewise Walter Hagen and Joe Kirkwood.

It is hoped that the two champions, Sarazen and Hagen, can be brought together in a 72-hole match over a Miami, Fla., course.

When Sarazen, national open champion, defeated Hagen, holder of the British open title, last fall, it is understood that Sarazen agreed to give Hagen a return match.

Sarazen was then stricken by appendicitis, which made it impossible for him to enter into a return match for some time. It was hoped to play the match on the coast in January, but Sarazen did not feel that he had sufficiently recovered his form to cope with Hagen.

At the tme he said that he might play him in Florida during March. That is why Florida promoters are now angling for the match.

3 cans Pumpkin, Tomatoes, Corn, Peas, Hominy, Pork and Beans, or Tomato Puree, for 25c, at Dorsey's.

In TOWER'S FISH BRAND SLICKER
It's the Patented Features the Special Materials and Workmanship that make the Big Difference
DEALERS EVERYWHERE A. J. TOWER CO. BOSTON TOWER'S FISH BRAND

Dividend Notice No. 5
Regularly quarterly dividend No. 5 of $2 per share has been declared on The Franklin Finance Company 8% Cumulative Preferred Stock, payable March 10th, 1923, to all stockholders of record March 1st, 1923.
The Franklin Finance Co.
129½ West High Street
Lima, Ohio

Best Lump COAL — at — D. T. & I. Coal Yards
E. P. MIHLBAUGH

Men's, Women's and Children's Clothes on CREDIT
Pay for Them On Your Own Terms
Latest Styles and Low Prices
Clothing THE STAR Clothing
MILTON KUGELMAN, Prop.
Southwest Corner Public Square

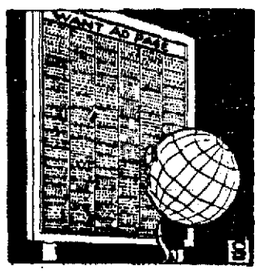

THE WORLD READS OUR WANT ADS!
FOLKS who wish to buy or sell things watch Lima News Want Ads. They've learned from experience where wise traders advertise.
Place YOUR Want Ad today. It will reach all classes of people, and is a sure means of getting in touch with the ones you seek.
Lima News
Main 4921

Charley Sez---
You can't guess why my awning is Green. Ireland Must Be Heaven for My Mother Came from There.
Charley's Coffee Shoppee
109 E. High St.

I AM DR. JACK!
I have written to every doctor, dentist and nurse in town, telling them to investigate my claims. If they condemn me before investigating they are not scientific. If they will look into my cures, I guarantee to convince each and every one of them I have "Nature's Finest Remedy" to cure the sick, the near sick and healthy.
Make appointments! Call today. 222 North Main St.
DR. H. JACK
SPECIALIST

NewspaperARCHIVE®

IN LIMA PLAYHOUSES TODAY

—BY GERTRUDE GILLHAM—

Bill of Unusual Calibre Is Offered at Faurot

ONE of the best bills of the current season is being offered by the Faurot for the enjoyment of theatre goers, each offering being of unusual calibre.

The Ruth Howell duo offers as the initial act a combination of all kinds of aerial stunts. Many difficult balancing feats were accomplished and a toe to toe catch is one of their best stunts.

Waiman and Berry offer truly a musical treat in their many violin and piano selections. Both are artists of ability and proved a decided hit with Sunday audiences. Included in their repertoire are classical as well as popular numbers.

Real music lovers will enjoy the third act which displays much fine talent. The act includes seven people who give impressions of operatic artists including Geraldine Farrar, Galli-Curci, John McCormack and many others. Their offering includes a "Prayer From Cavalleria Rusticana" and a selection from "Faust" that were rendered in a delightful manner. As an encore the entire company sang "Carry Me Back to Old Virginia."

Hibbert and Malle, the boys from the sunny south, are dispensers of real comedy. Their line is new and entertaining, deviating from the nonsensical type which we have been hearing recently. Their subject is woman and they relate it in a clever way.

Hawaiian music is not a thing of the past as is shown by the closing act of this meritorious bill. Two men and a girl make up this act, all possess good voices, and are also musicians. They offer several ukelele and steel guitar selections.

Thus closes the program, which to our notion, will offer the finest entertainment to the most fastidious of vaudeville fans.

"Sign of the Rose" Is Filled With Pathos

ALWAYS noted for his remarkable portrayal of Italian types, George Beban gives one of his best characterizations in "The Sign of the Rose," which is the attraction again today at the Quilna theatre. His performance shows the keenest understanding of his character and a technical finesse that is the result of his faithful study and practice.

It is truly a heart picture and there is much pathos in the story that has been brought out in a genuine manner. The Christmas spirit that supplies material for the picture and the legend of Santa Claus will please the younger set.

The story deals with an Italian laborer and his daughter Rosa, whom he loves dearly. It is Christmas eve and he is hired to bring a Christmas tree to the home of a wealthy family, who are preparing for Santa Claus. A plot is planned by the brother of the wealthy man to secure money, and he kidnaps his own niece. Suspicion is fastened on the Italian and because of that suspicion, his little girl is run over by the wealthy man's automobile and killed. Many scenes filled with pathos follow this incident and there is an ending which makes us happy, just for poor Pietro's sake.

The story is as skillfully developed as it is acted by all concerned. Special mention should be made of Dorothy Giraci as Pietro's daughter, who proves herself an actress of skill and appeal. Others in the cast include Helene Sullivan, Charles E. Elder, Gene Cameron and others.

Quilna News and an Aesop Fable accompany the picture.

THEATRE DIRECTORY

AT THE MAJESTIC:
Last times today Wesley Barry in "Heroes of the Street" will be seen. Added features.

* * *

AT THE SIGMA:
Appearing again today at the Sigma theatre, Mae Murray in her latest success, "Jazzmania." Also ten piece jazz orchestra and added features.

* * *

AT THE QUILNA:
Final times today, George Beban in "The Sign of the Rose" is the Quilna's attraction. Quilna News and an Aesop fable accompany the production.

* * *

AT THE LYRIC:
"The Third Alarm" is the thriller appearing at the Lyric for the remainder of the week. Johnnie Walker and Ella Hall are co-starred.

* * *

AT THE FAUROT:
Five splendid acts of Keith vaudeville are being offered at the Faurot Opera House for the first half of the week. A comedy precedes the bill.

* * *

AT THE ORPHEUM:
"Behind the Mask" is being presented by the Why Worry company this week at the Orpheum. Buzz Phelps and Honey Gal are featured.

* * *

AT THE RIALTO:
"The Gentleman From America" starring Hoot Gibson is appearing again today at the Rialto.

Why March is Most Dangerous

March is the most dangerous month of the year because the change of season is more than a good many systems can stand. Too often it is true that the sick "last only till spring." But if the system is fortified, if the impurities are driven from the blood, and the nerve tissues fed with wholesome and strength-giving food medicine, there is no danger in the change of seasons. Father John's Medicine is invaluable as a tonic in the spring. It strengthens the system and drives out the poisonous waste matter—builds up the body. It is this power that has made it so successful in treating colds and throat troubles. No weakening stimulants, morphine or other dangerous drugs. adv

Application for Parole

Notice is hereby given that Frank Johnson, 40746 a prisoner now confined in the Ohio Penitentiary, has been recommended to the Division of Pardons and Paroles, by the Warden and Chaplain as legally eligible to a hearing for Parole. Said application will be for hearing on or after March 21st, 1923.

D. J. Bonzo, Parole and Record Clerk.

-6-3wk

Sparkle! —purify the blood

Dr. KING'S PILLS —for constipation

HOARSENESS
Swallow slowly small pieces —rub well over the throat.
VICKS VAPORUB
Over 17 Million Jars Used Yearly

PISO'S
COUGH? Try Piso's—astonishingly quick relief. A syrup—unlike all others—pleasant—does not upset stomach—no opiates. 35c and 60c everywhere.

LYRIC

—TRY TO GET IN—

Symphony Orchestra

Now Playing!

New! Unique! And Realistic Stage Effects
You actually HEAR the hoofbeats of the horses as they tear they way thru traffic to the conflagration. You HEAR the crash as the burning walls fall. Nothing like it ever seen in Lima before.

Pounding Hoofs! Clanging Gongs! Shrieking Sirens!

The roaring flames, the stifling smoke, the tremendous flash and the mighty structure became a thundering inferno of flame that leaped toward the stars. An ear-splitting crash and then—Silence! They had been caught like rats in a trap!

SIGMA
ATTRACTIONS WORTH SEEING MUSIC YOU CAN'T RESIST

DON'T FORGET
THE SIGMA 8-DAY JAZZ WEEK
Only — 2 More Days 2 — Only
FEATURING
MAE MURRAY
IN
"JAZZMANIA"
—THEN—
"ONE WEEK OF LOVE"
STARRING
ELAINE HAMMERSTEIN
AND
CONWAY TEARLE
ANOTHER PICTURE of MERIT

IF IT'S A PARAMOUNT PICTURE IT'S THE BEST SHOW IN TOWN
QUILNA
CHIEF OF LIMA THEATRES
—FINAL TIMES TODAY—
George Gordon presents
George Beban in THE SIGN OF THE ROSE

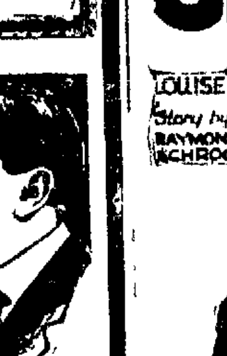

Quilna News Aesop Fables
PAGE ORCHESTRAL ORGAN
—TOMORROW, WEDNESDAY AND THURSDAY—
MARY MILES MINTER in "DRUMS OF FATE"
A New Christie Comedy, "Fair Enough," with Dorothy De Vore
—FRIDAY AND SATURDAY—
KATE DOUGLAS WIGGIN'S "TIMOTHY'S QUEST" FAMOUS CLASSIC of CHILDHOOD
Earl Hurd's New Comedy, "Bobby Bumps" in "Chicken Dressing"

RIALTO TODAY & Tomorrow
CARL LAEMMLE presents
EDWARD (HOOT) GIBSON
Supported by LOUISE LORRAINE and CARMEN PHILLIPS
Story by RAYMOND SCHROCK
Directed by ED SEDGWICK

The GENTLEMAN from AMERICA
A UNIVERSAL PICTURE
Ask your neighbor about this picture. We could not accommodate the crowds yesterday, hundreds were turned away—Please come early.
And a HAROLD LLOYD Comedy

Never let a cold get a hold!

In time, take Dr. KING'S NEW DISCOVERY —the family cough syrup

FAUROT OPERA HOUSE
KEITH VAUDEVILLE
Sunday to Wednesday
HIGH CLASS ENTERTAINMENT for the DISCRIMINATING
Mme. Doree's Celebrities
IMPRESSIONS of the MOST FAMOUS OPERATIC STARS

Ruth Howell Duo America's Premier Aerialist	Hibbett & Malle "Two Gentlemen from the South"
Waiman & Berry "A Musical Treat"	Liletta & Co. "A Breath from Hawaii"

Fun From the Press — 2 Part Comedy — Weekly News
Matinee Daily, 2:30, 25-40c Eve., 7:15-9:00, 30, 50, 75c

ROGERS GLASSES FIT THE EYES

WE'RE NEVER TOO BUSY

to adjust your glasses for you, gratis, wherever you purchased them.

Service in this Shop is as cheerful as it is prompt.

Wrongly "tilted" lenses often make just the difference between discomfort and eye-ease.

ROGERS EYESIGHT SPECIALIST
129 W. Market.

Wrights
Tuesday Special

Country Sausage	16c
Lean Pork Chops	18c
Good Bacon	20c
Sunbrite Cleanser, 6 for	25c
10 Bars Classic Soap	42c
25 lb. Sack Cane Sugar	$2.39

Wrights

NEW ORPHEUM
SEE THE AUTOMOTIVES OF JOY!
"BUZZ AND HONEYGAL"
in "BEHIND THE MASK"
HITS ON ALL CYLINDERS

Matinee 2:30	Evenings 7:30-9:15
10c	25c
20c	35c
30c	55c

WHY PAY MORE?

A Twenty-five People Musical Production

The FORD Car WILL BE GIVEN AWAY WED. NITE FIRST SHOW
DOUBLE COUPONS EVERY SHOW — UP-TO-AND INCLUDING WEDNESDAY.
Winners name announced both shows
ORDER SEATS NOW!

The Dependable CUT RATE DRUG STORES

LOOK OVER THESE SPECIALS ON POPULAR DRUG STORE GOODS

$1.25 Pinkham's Compound	95c
35c Gets-It or Freezone	.27c
50c Dr. Wests Tooth Brushes	35c
50c Mulsified Cocoanut Oil	39c
$1 Squibb's Oil	79c
35c Pond's Creams	29c
25c Mavis Talc	19c
60c Caldwell's Syrup Pepsin	45c
35c Sloan's Liniment	.27c
60c Sal Hepatica	45c
35c Vicks Vaporub	30c
Lavoris	19c, 36c, 69c
Hills or Groves Quinine	.23c
25c Hinkles (100)	16c
Bayers Aspirin	16c, 30c 95c
40c Fletchers Castoria	.29c
60c Cal. Syrup Figs	48c
$1.00 Dr. Miles Nervine	.79c
50c Pepsodent or Pebeco	36c
60c Forhan's Tooth Paste	45c
50c Hinds Honey and Almond Cream	39c
25c Johnson's Baby Talc	19c
$1.10 Tanlac	79c
25c Carters Liver Pills	.17c
Horlick's Malted Milk	43c, 79c, $3.19
25c Laxa Pirin	15c
50c Drakes Croup Remedy	.39c
50c Milk of Magnesia	.39c
60c Glando Pine	41c
75c Vick's Vaporub	65c
Gillette Blades	39c, 78c
$1.00 Danderine	79c
$1.50 Allen Rhu	$1.25
50c Effervescent Sodium Phosphate	39c
60c Pompeian Face Powder	45c

THE ARGONNE DRUG STORE
Opposite Post Office
BALDWIN'S CENTRAL DRUG STORE
Main and High-sts
A. T. BALDWIN & SON
S. W. Corner Square
GREEN'S PUBLIC DRUG STORE
142 N. Main
HUNTER'S DRUG STORE
10 Public Square
HUNTER'S DRUG STORE
N. Main and Wayne
KELTNER'S ENTERPRISE DRUG STORE
227 N. Main
MYKRANTZ DRUG STORE
N. Main and North-sts.

MAJESTIC
TODAY
WESLEY BARRY IN "Heroes of the Street"
ALSO COMEDY
Coming Soon "Human Hearts"

EIGHT PERCENT
With Utmost Safety
OUR CIRCULAR explaining our business and how this is possible will be mailed FREE on application.
The WHEATLEY Loan and Discount Company
Citizens Bldg., Lima, Ohio

MONEY to LOAN
on farm property.
We will make you a
20-YEAR FARM LOAN
Without any commission
PLENTY OF MONEY
THE WAGNER LOAN CO.
130 South Main St.

10 bars Lenox, 35c, 10 bars Rub No-More, 40c; 10 bars Flake White 10 bars P. & G. or Star Soap, for 55c, at Dorsey's.

CLOSING OUT OUR FURNITURE DEPARTMENT
Prior to Remodeling Our store
We are temporarily closing out all Furniture to make room for other merchandise in the Basement—Prices have been sharply reduced to accomplish this purpose.
Buy Furniture Now During This Sale at Gregg's and Save 1/4 to 1/2
Stocks are yet complete—Our regular prices are low—The added discount means a tremendous saving.
— WE OFFER —

Bedroom Suites	Dining Room Suites
Living Room Suites	Colonial Buffets and Tables
Overstuffed Davenports	Library Tables
Living Room Rockers	Brass, Iron and Wood Beds

And Other Odd Pieces of Furniture
LIBERAL TERMS Can Be Arranged
R. T. GREGG & CO.

MYKRANTZ
The Court House Pharmacy
Geo. E. Gardner, Mgr.
SPECIALS for MONDAY and TUESDAY

$1.25 Pinaud's Lilac Vegtal	90c
35c Hinkle's Cascara Tablets (Bottle of 100)	18c
30c Para Shine Furniture Polish	19c
$1.10 Nuxated Iron	83c
$1.00 Gillette Blades	79c
$1.00 Beef Wine and Iron Tonic	69c
35c Stationery, (Linen finish)	21c
30c Upjohn's Phenolax	19c
60c Bromo Seltzer	43c
40c can Epsom Salts	25c
$1.00 Hot Water Bottle, 2 qt.	69c
50c Luxor Face Powder	37c
20c Peroxide Hydrogen (8 oz.)	13c
Bayer's Aspirin	17c-29c-97c
25c Mykrantz Cold Tablets	19c
25c Nature's Remedy	19c
50c Sixty-Six Blood Purifier	34c
25c Mykrantz Corn Remedy	19c
30c Sal Hepatica	23c
40c Phosphate of Soda, Pound can	31c
25c Aromatic Cascara Sagrada	19c
25c Camphorated Oil	19c
35c Pond's Creams	29c
$1.25 Pinkham's Comp.	85c
$1.00 Squibb's Oil	73c
35c Vick's Vapo-Rub	28c
25c Cuticura Soap	19c

NewspaperARCHIVE®

The Lima News
AND TIMES-DEMOCRAT
4921 — MAIN — 4921
MEMBER OF ASSOCIATED PRESS
The Associated Press is exclusively entitled to the use for republication of all news dispatches credited to it or not otherwise credited in this paper and also the local news published herein

Classified Advertising Rates

Per word each insertion 2c
Minimum Price cash 25c
Minimum Price charged 30c

Copies for classified pages accepted until 12 noon for the Daily Editions and until 9 o'clock Saturday night for THE SUNDAY EDITION

The Lima News and Times-Democrat will not be responsible for more than the first incorrect insertion of any advertisement ordered for more than one time.

All orders to discontinue advertisements must be in writing or made at office. The News will not be responsible for telephone cancellations.

The following classification heads are standardized and numbered, no other heads will be used

Classified Advertising Index

Lodge Notices 1
Cards of Thanks 2
Lost and Found 3
Help Wanted (General) 4
Female Help 5
Male Help 6
Agents and Salesmen 7
Personals 8
Situations Wanted 9
Miscellaneous Wanted 10
Miscellaneous For Sale 11
Household Goods 12
Rooms for Rent 13
Rooms Wanted 14
Roomers and Boarders 15
Houses for Rent 16
Houses Wanted 17
Apartments and Flats for Rent 18
Apartments and Flats Wanted 19
Miscellaneous For Rent 20
Business Opportunities 21
Horses and Vehicles 22
Live Stock 23
Poultry and Pet Stocks 24
Money to Loan 25
Insurance 26
Professional Notices 27
Business Notices 28
Special Notices 29
Hotels and Restaurants 30
Transfer and Storage 31
Autos and Supplies 32
Real Estate for Sale 33
Public Sales 34
General Display 35

1 LODGE NOTICES

AMERICAN INS UNION
Buckeye 716 A. I. U.—All juniors are requested to be present for meeting, March 7, 1923. Hawisher Hall at 6.30 p. m.
JUNIOR REGENT

3 LOST AND FOUND

LOST — BILL FOLD CONTAINING paper money and a check, will give liberal reward for return. Call High 5749.

Lost—Pocketbook

containing money and other articles on Ohio Electric car between West Cairo and Lima. Finder please call
Main 7148
during the day, or evenings.
Lake 3813
Reward

THE WOMAN WHO PICKED up package containing shoes at the Soap counter, Leader Store, Saturday afternoon, will avoid trouble and publicity by returning to the Leader Store.

LOST—FOUNTAIN PEN IN DOWN town district. Finder please call or notify Grace Reynolds Y. W. C. A. Reward

4 HELP WANTED (General)

WANTED—BOOKKEEPER, 3 HOURS per day, either mornings or afternoons. Address box 21 in care of News

WANTED—HELP, MAN AND WOMAN on farm. Call Longs on Elida phone

5 FEMALE HELP

WANTED — TWO LUNCH COUNTER women age 30 to 45, experienced. Charley's Coffee Shoppe. 101 E. High

WANTED—WHITE GIRL FOR housework, no washing, good pay, good home. Apply at Sample Shop 120 N. Main

WANTED
A girl for general housework. No washings, no ironings.
777 W. MARKET

WANTED
Girl to operate power sewing machine. Experienced only. Apply
APEX SKIRT & DRESS CO.
Cor. West and Eureka Sts.

WANTED
Competent maid for general housework.
MAIN 2711
346 S. CHARLES

WANTED—GIRL FOR GENERAL housework. Phone Main 118 or call at 1327, Lakewood

WANTED—WOMEN TO SEW ON power sewing machines, awning work. Call Main 5185. Roloson Tent and Awning Co

6 MALE HELP

WANTED
Man to work and tend horses. Will furnish living room free.
The Lugabill Fuel & Bldg. Mat'l Co

WANTED
Lima Locomotive Works, Inc.
First class men to operate planers, slab mills, boring mills, drill presses, lathes, millers, also boiler makers, riveters, calkers, reamers, also men to break in on the above work, yard laborers. Call at
Employment Dept
7 A. M. to 9 P. M

USE NEWS WANT ADS

DOINGS OF THE DUFFS—A BIG TIME FOR DANNY —By Allman

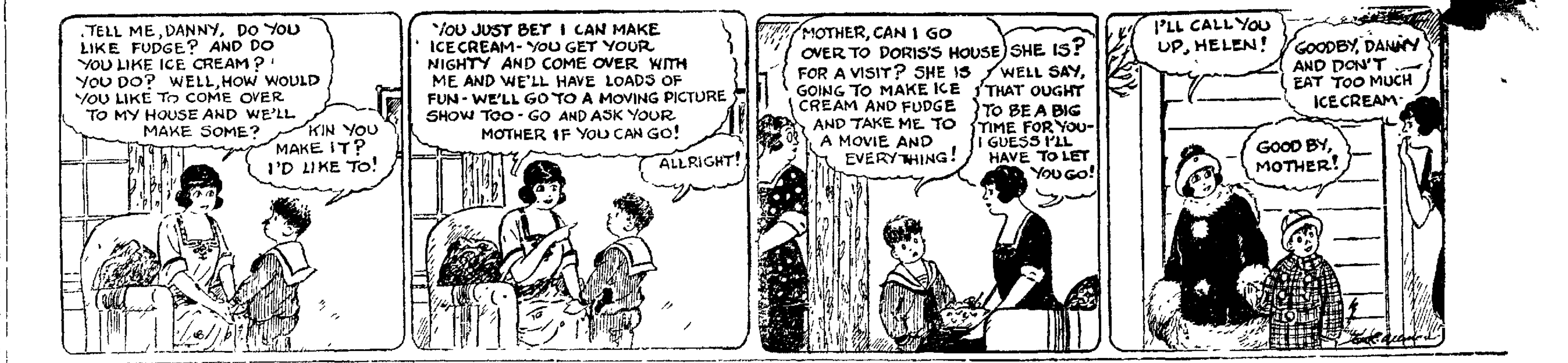

6 MALE HELP

WANTED
Three men to learn salesmanship, experience unnecessary. We pay you to learn. See Mr. Eddings between 6 and 8 p. m. Cadillac Hotel

WANTED — AUTOMOTIVE ELECTRICIAN. ... address ... care of News

WANTED — A ... DISH WASHER, good money ... Charley's Coffee Shoppe 101 E. High street.

WANTED — WOODWORKER. Apply Neely Bros. 4001 S. Elizabeth

WANTED — AUTOMOTIVE ELECTRICIAN. If you are not experienced do not apply. State salary expected and give references. Address box ... care of News

WANTED
Shaper Hands—
A1 Machinists—
Die Makers—
Men experienced on auto body parts preferred, good wages and living condition. Inquire or write
Mullins Body Corporation,
Employment Office,
Salem, Ohio

WANTED
Young man to help in cleaning and pressing shop. Must be over 18 years old and have best of references. Inquire 114 W. Wayne St.

WANTED THREE MEN TO DRIVE teams. Inquire of W. A. Cary, 1060 W. Kibby

WANTED FOR LIGHT DELIVERY, boy over 16 or young man 18 or older. Steady employment. Western Union 113 West High

WANTED—LABORERS
40c PER HOUR
Apply
JAMES STEWART & CO. INC.,
LIMA LOCO WORKS

8 PERSONALS

LADIES; LADIES! I POSITIVELY guarantee my great successful Monthly Compound. Safely relieves some of the longest and most obstinate cases in 3 to 5 days. No harm pain or interference with work. Mail $2.00. Double Strength $3.00. Booklet free. Write to L. N. Southington Remedy Co. Kansas City, Mo

WANTED—YOU TO KNOW THAT I am closing out my entire stock of ladies', men's and children's shoes and rubbers at very low prices. L & R Store, 131 S. Main.

9 SITUATIONS WANTED

WASHING AND IRONINGS — CALL for and deliver. Work guaranteed. State 7920

WANTED — WASHINGS, WILL CALL for and deliver. All work guaranteed. High 1616

DRESS FORMS MADE OVER YOUR own figure, mounted and delivered. Lake 2118

WANTED—SEWING AND CLEANING. Call High 1016

POSITION WANTED BY EXPERIENCED janitor. Call High 6201

WANTED — POSITION AT HOUSEWORK by reliable experienced girl in small family. Address R., Care of News

WANTED—SEWING, TO DO LADIES' suits and silk dresses. High 1811

WANTED—WASHINGS, WILL CALL for and deliver. Lake 643

CEMENT WORK, SEWER DIGGING, cistern building, ... repair work. Call Sewer Headquarters. High 5411

WANTED — TREE TRIMMING. ... a specialty, and shrubbery. High 6302

10 MISCELLANEOUS WANTED

WANTED
TO RENT GARAGE, IN NEIGHBORHOOD of ... st. and Pierce av. Phone High 1093, after 3.30 p. m

WANTED
Horse radish root. Best prices for good root.
Schenk Placie Co.
Chic Products
713 N. Charles St. Main 7136

GENTLEMAN WISHING ROOM AND board in modern home on West side, one block from car line. Call Main 1299.

10 MISCELLANEOUS WANTED

WANTED TO BUY
200 8x16 Ideal Iron Pallets. Guaranteed to stop old leaks
Main 5633

WANTED TO LOCATE
CHARLIE BAKER
Was in Covington Ky., Gerad, St. Notify
Mrs. Hattie Campbell
1029 W. Spring St-Rear, Lima, Ohio.

WANTED
to locate owner of Wurlitzer piano held in storage. Notify Raigah E. Fuches Candy Kitchen, Ottawa, Ohio

WANTED
If you have any used stoves or rugs for sale, phone Lake 2278 or call 118-120 East Spring St. We buy, sell or exchange new or used household goods and antiques
H. J. MUSTAIN

11 MISCELLANEOUS FOR SALE

FOR SALE—1 DAYTON COMPUTING scales—practically new. High 5063. 507 N. Charles

FOR SALE — BABY SWING AND crib, white enamel metal wheels, rubber tires. Rice 6880

FOR SALE
Very reasonable, good strong workharness and heavy one or two horse wagon.
THE LUGABILL FUEL & BLDG. MAT'L CO.

FOR SALE—EARLY ENGLISH DINING room suite with large China Cabinet, in fine condition. 429 S. Cole. Main 2276

$8.00
for good lump coal in 3 ton lots, $8.25 for 1 ton.
Order early as supply won't last long.
Call Robt. Penn
Lake 3079

FOR SALE—AN ANTIQUE 4 POSTER bed and night table. Call Rice 3362.

FOR SALE—4 BURNER GARLAND gas range in perfect condition $25.00. Mr. W. H. King, Shawnee Road. Cole 6462

FOR SALE—ROWLANG ELECTRIC motor. Automobile. 74 W. Market. Phone Main 3089

FOR SALE—$75.00 TENOR BANJO for $15.00. Call 624 E. Kibby. After 4.30

FOR SALE—SEWING MACHINE, ... in first class condition. Call at 711 Brice Ave or phone High 5012

FOR SALE—TOP BUGGY, GOOD condition, cheap. Phone State 6122

FOR SALE
Residence grocery doing good business, good reason for selling. Rice 3218 or 615 W. Wayne St

FOR SALE
Antique furniture of all kinds, China, pewter and pressed glass.
118 120 East Spring St.
Mrs. H. J. Mustain

SALE — LARGE BROWN REED baby cab $10, good hand vacuum sweeper pick $1.25. 12 new 4 in. tiles 25c at 1.8 Reese or State 4456

12 HOUSEHOLD GOODS

AUCTION
CLEARANCE HOUSE
450 S. Main St
Opp. Market House
BEST PRICES paid for USED FURNITURE, Stoves etc. Special Bargains every day. Big Stock to select from. AUCTION every Saturday at 2:00 and 7:00 P. M. Phone Main 6893.

Use News Want Ads for Results.

12 HOUSEHOLD GOODS

FOR SALE
Household furniture, A-1 condition, dining room and living room outfits, piano, rugs, typewriter, gas stove, baby cab, electric washer, etc., at 123 South Metcalf St.

13 ROOMS FOR RENT

FOR RENT — 2 FURNISHED ROOMS for light housekeeping, modern—private entrance at 778 S. Elizabeth. State 2116

FOR RENT — DANDY FRONT ROOM modern, suitable for two, walking distance. Main 19... State 7163

FOR RENT — FURNISHED ROOMS for light housekeeping, electric lights, steam heat, bath, phone Lake 1662, over Lyric Theater, 201 N. Main

FOR RENT—TWO DOWN STAIRS rooms first floor for light housekeeping, modern, adults only, at 117 S. West

FOR RENT—TWO NICELY FURnished rooms, gas, bath, electric light, for light housekeeping at 935 W. Wayne

3 FURNISHED ROOMS FOR HOUSEkeeping down stairs, modern, outside entrance. Adults only. Rice 1983

FOR RENT—ONE FRONT ROOM ON first floor furnished for light housekeeping. For information call High 1311

17 HOUSES WANTED

WANTED TO RENT—SMALL HOUSE or part of house by small family. ... S. West St. Rice 6117

WANTED TO RENT—FIVE OR SIX room modern house or part of it, by married couple. Call State 04

WANTED TO RENT—SIX OR SEVEN room house out of town. Phone Main 151.

18 APTS AND FLATS FOR RENT

FOR RENT
Apartment 6 rooms and bath, steam heat, hot water; Ruma Apt. 125 S. Pierce St. Possession given at once. State 1513 or Lake 1932

UNFURNISHED APTS.
Can be furnished at the lowest prices at the
J. W. ROWLANDS CO.
Northwest Corner of Public Square. Dependable furniture—9 years of square dealing. Credit if you wish

20 MISCELLANEOUS FOR RENT

BUSINESS ROOM
for rent, North Central and North St. Room 54x60. Will give lease. New building. Call Rice 3026. M. R. McPheron

FARM FOR RENT—150 ACRES ON the Harding Highway east of Lima. Rice 1232. 681 S. Main. Lake 2911

21 BUSINESS OPPORTUNITIES

FOR SALE—RESTAURANT AND lunch room in Lima doing good business. Sickness reason for selling. A real bargain for quick sale. Living rooms in connection, rent only $8 per month. Address Box ..., care News

22 HORSES AND VEHICLES

FOR SALE—2 WORK HORSES ONE 6 years old. 117 Flanders Ave

24 POULTRY AND PET STOCK

BABY CHICKS
Guaranteed Hi-Quality Only
Hatched from pure bred farm range flocks. Delivered anywhere.
Get our prices on Custom Hatching.
MARTIN'S
HI-QUALITY HATCHERY
326 E. Third St. Phone Rice 5519

PURINA POULTRY FEEDS — CAR load onroute to Vaughnsville, Ohio. Place your order with me before arrival of car and save the difference. Special price off car. Be sure you feed from checkerboard bags. For cows, pigs, baby chicks and laying hens. Phone or call at Dick Kaytis Poultry farm, Vaughnsville or Clark's cash feed store, Lima, Ohio

FOR SALE
Pure Breed Hatching Eggs
Barred Plymouth Rocks, Holterman strain, Rose Comb Brown Leghorns. American White Leghorns; prize winners
825 Second St.

BABY CHICKS
1000 Chicks—Good Variety
Visitors Welcome
The Lima Hatcheries
Lake 1535 340 E. Kibby St.

DAY OLD CHICKS
Strong, thrifty pure bred, 5000 per week. One and two weeks' old chicks. Healthy, growing, well. Prices right. Custom hatching.
HOLTZAPPLE HATCHERY, Elida

BABY CHICKS ARE GUARANTEED to grow twice as fast when fed on Purina Baby Chick Chow. Chow and Purina Chicken Chowder when fed on ordinary grain feed. Call, phone, or write us today. Clark's Cash Feed Store, 123 E. Spring St. Phone Main 6194.

SAVE THE LITTLE CHICKS
Over half the little chicks hatched in the United States die before maturity. Over 95 per cent of the baby chicks started on Purina chicken chowder are raised to maturity.
CLARK'S CASH FEED STORE
123 E. Spring St
Telephone Main 6194

24 POULTRY and PET STOCKS

A quick start and a rapid growth of baby chicks means early layers next winter. Feed Purina Chicken Chowder with Purina Baby Chick Chow and get bigger and better chicks and more profits. Sold at
CLARK'S CASH FEED STORE
123 E. Spring St
Telephone Main 6194

27 PROFESSIONAL NOTICES

TO THE RUPTURED
Let us demonstrate the famous finger cushion pad—rupture supporter. Fitted at the Krauss office, 232½ N. Main St., Lima, O.

Emma Ernsberger, M. D.
Special attention given to the treatment of women and children.
Office Hours 9:00 to 12 a. m.
1 to 5 and 7 to 8.30 P. M. Lake 2329
Room 213, Masonic Bldg.

I Am
Dr. Jack
My first year as a doctor, I worked from 7 to 7 and saved $300 and a few lives. Now I am only saving lives.
During the week with my "Nature's Finest Remedy," I will make folks happier and happier.
Tomorrow I will tell you about my key to health and joy.
After Sunday I will have more patients than all the doctors in town put together
Make your appointments!
Address 222 North Main St
Telephone Main 4153
Dr. H. Jack
SPECIALIST

28 BUSINESS NOTICES

Removal
Notice
OHIO AUTO TOP & PAINTING CO.
has moved to 116 West Water St. Auto Tops—Auto Trimming and Auto Painting. Also a good car washer.
Phone Main 6115

GALOSHES AND RUBBER BOOTS
VULCANIZED
Wear longer than new ones.
EPSTEIN SHOE REPAIR
219 S. Main S. Bream, Successor

GOLOSHES AND RADIO
BOOTS REPAIRED
And Guaranteed
Free Delivery Service
Lima Shoe Repairing Co.
114 N. Elizabeth St. Main 3172

PLASTIC ROOF CEMENT
Shingle Style—roll Roofing put on over Old Shingles.
321 N. CENTRAL AVE.
RICE 3451
W. J. JACKMAN

R. F. CORCORAN
NOTARY PUBLIC
LIMA NEWS
OFFICE

Chas. Railing
Contractor.
Painter—Paper Hanger—Decorator.
512 E. Elm St. Lima, O.
Rice 3971.

WALL PAPER, FLAT PAINT AND FRESCO CLEANING
Work neatly and promptly done. References and estimates free. Main 6177 or 202 N. Pierce St.
CHAS SPURR

DO YOU CONSIDER YOUR FEATHERS sanitary that have been used for years. Covering up don't clean. We do
DeWITT FEATHER MATTRESS COMPANY
Grand 7415

EVERETT TRUE —By CONDO

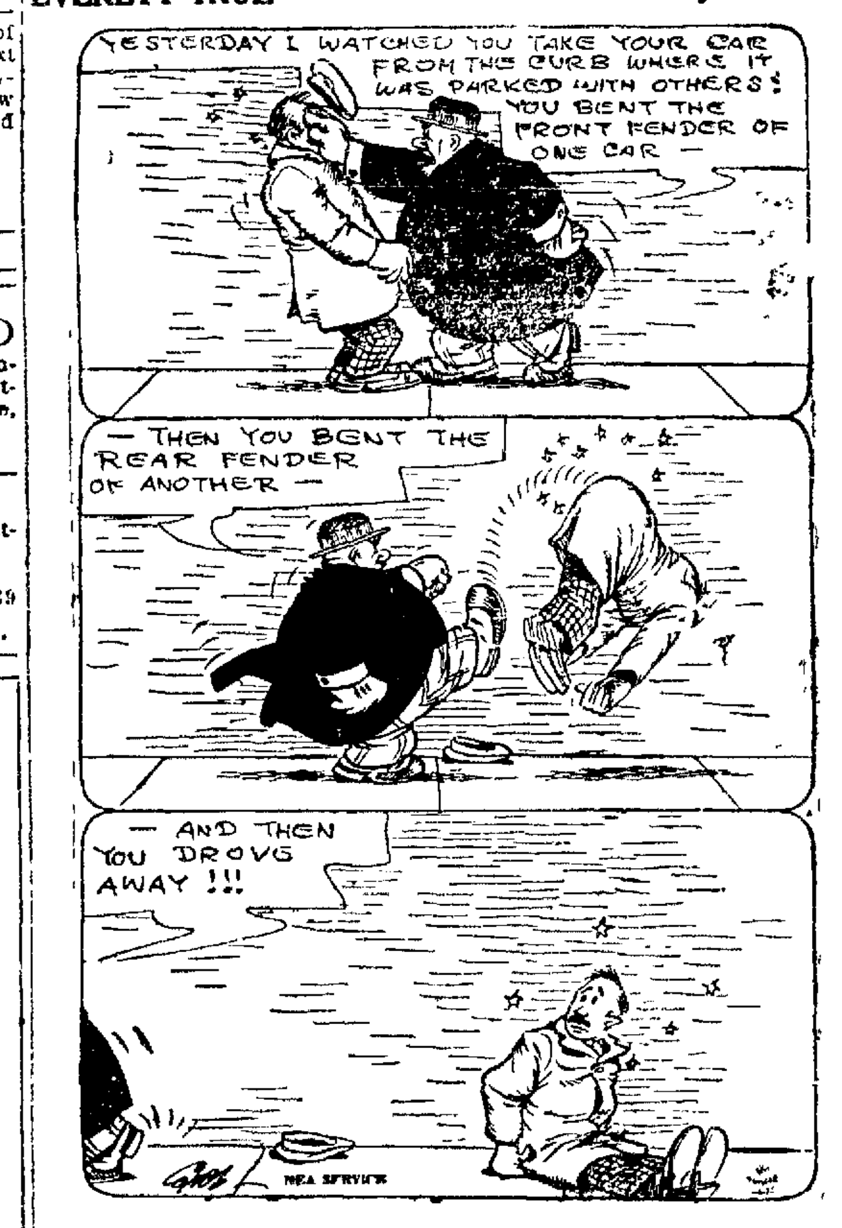

31 TRANSFER AND STORAGE

MOVING AND STORAGE
Sakemiller's big moving truck for long distance moving, large van for city storage, at 819 S. Main. Call at 316 E. Elm. State 1423.

FOR LONG DISTANCE HAULING
Call
D. STELZER & SON TRUCK CO.
No. 510 S. Metcalf St. Main 4894
We Are Responsible

CALL ED MINES,
Lima's leading furniture movers, local and long distance. A large dust proof truck. Every load insured. Lake 5031. Res., 1301 W. Spring St.

MOVING & STORAGE
Try Schirmer Truck Co. for local and long distance hauling. We do our own driving and packing. Phone Main 1182. Office, 138 E. High St. Office Phone, Main 6629.

YOUNG BROS.
We can haul return load from Elkhart, Ind., Ft. Wayne or anywhere in that vicinity at a reasonable rate. Call Rice 2429.

MINES'
big closed truck leaves for Cleveland about 5th of March. Will bring return load from that direction at reduced rates. Lake 5031.

CHAS. STANYER & CO.
big moving truck is leaving for Cleveland, Erie or Buffalo, between now and March 10. Will take a load to that vicinity at a reasonable rate. Office, Main 4745 or High 5313. 130 E. Market St.

Use News Want Ads for Results.

31 TRANSFER AND STORAGE

LIVERY AND MOVING
BAGGAGE AND LIGHT HAULING
For sale, horses, harness, buggies, wagons and moving van.
SHERMAN DAVIS
116 S. Union-st. Phone Main 4147

32 AUTOS AND SUPPLIES

OF ALL CARS
Which Do You Prefer?
What a Bargain?
We have about 50 cars for your selection and each one a bargain — real values at special low prices
EXTRA SPECIAL FOR SHOW WEEK
We have cars priced from $20 up
Terms to Suit Everyone.
All models and practically every make of car, Fords, Willys-Knight, Reo, Buick, Cadillac, Packard, etc
Several really good Fords, your choice $100.

Timmerman
"THE HOUSE OF PERSONAL SERVICE"
USED CAR DEPT.
114 E. Market-st

HUDSON—ESSEX
USED CARS
1—1922 Ford Sedan.
1—1921 Overland 4 Touring
1—1921 Willys-Knight Touring
1 Late Model Essex Touring demonstrator.
1 Model 90 Overland Touring.
1—1921 Nash Coupe
Terms If Desired
THE CLEVENGER AUTO SALES CO.
771 W. North St. Phone Main 7137

32 AUTOS AND SUPPLIES **32 AUTOS AND SUPPLIES**

20% DISCOUNT.
On All Tires and Tubes

Owing to the fact that Kilgore has under construction one of the most complete Tire and Battery drive-in stations in northwestern Ohio, it is necessary to reduce his large stock.

Crude rubber has advanced 200% in price in the last 30 days.

NOW IS THE TIME TO BUY!

Kilgore Tire & Vulcanizing Shop
119 E. SPRING ST., LIMA RICE 2478

NEWSPAPERARCHIVE®
NEWSPAPERARCHIVE®

BUSINESS ARMING FOR DEFENSE

Great Organizations Line Up Stockholders As Backers

TO MEET POLITICAL ATTACK

Added Influence Expected To Curb Legislation

(BY B. C. FORBES)

NEW YORK — (Special) — Months ago I expressed the opinion that bonds should do well. I am now inclined to think that they will do well if they hold their own. The marking up of the Federal Reserve rediscount rate at New York may prove to have been significant in this connection.

* * *

Something of fundamental importance has been going on and is going on in the business world, but so quietly that you may not have become aware of it or impressed by it.

* * *

Briefly, American corporations are zealously, painstakingly, intelligently cultivating the friendship and support of their security holders and gradually educating them to take up the cudgels when their corporations are unjustly threatened or attacked by politicians, by regulatory bodies, by tax leviers or any other party.

* * *

Underlying the nation-wide movement now under way by utility corporations to induce their customers to become owners of their securities, is the thought here mentioned, and did you notice that the president of the largest railway in the country has just written every stockholder —there are some 138,000 of them—a letter bespeaking their support for the road in opposing any state or Federal legislation which would impose unnecessary restrictions on management!

Seeing that the railways have two or three million security-holders, public utility corporations some two million, and industrial and mining companies fully as many, the influence of the steadily growing army could become very great indeed, if effectively organized for defensive action.

How this whole move is regarded by financial leaders may be gathered by the comment made by James Speyer, the international banker. Mr. Speyer declares that President Rea's action "must be very gratifying to all those wishing to maintain and strengthen railroad credit, which is so essential to the prosperity of the whole country.

"It is very much to be desired that officials entrusted with the management and welfare of other railroad systems—and, also, those in charge of companies that furnish engines, cars and railroad supplies—will follow the example of President Rea. Such a consistent educational campaign would soon have the result of mobilizing the stockholders of these corporations for the defense of their legitimate investment and, ere long, would make it less popular to propose unnecessarily restrictive legislation against the country's railroads."

Now that blocs are becoming fashionable, are we going to have a security holders bloc rivalling in magnitude of its membership that of the farm bloc?

* * *

Did you notice the widely printed newspaper squib this week about the employee who has never missed a days work for fifty years, including Sundays and holidays? The item didn't impress me in the way intended. When I saw the headline the first question I asked myself was, "How far did he get?" I wasn't at all astonished to read that he never got very far.

Any man who works seven days a week every week of the year and every year of his life is foolish. He is to be pitied, not envied or admired.

I'm agin' seven day weeks for either humble employees or $100,000 a year executives. That's not living.

For some months I have been collecting the favorite mottoes of men who have done outstandingly successful work. Most leaders I find, have a motto as a sort of guiding star.

When I asked Orizon Sweet Marden, the daddy of inspirational writers in Ameirca, for his favorite motto, he sent me this week a most interesting letter in course of which he says:

"Here is a motto which just came to me yesterday, Mr. George E. Bryson's motto, which hangs on the walls of the Sonora Phonograph Company's office on Fifth aveune, 'There is no fun like work.' As you know, Mr. Bryson is president and owner of the Sonora, making a grand success late in life, for he was past sixty when he formed this company, with almost no capital.

"I find it very difficult to tell you which is my favorite motto, for I am in love with so many of them, but here are two which have meant a great deal to me:

"'Make every occasion a great occasion, for you never can tell when some one may be taking your measure for a larger place.'

"'Don't wait for extraordinary opportunities. Seize common ones and make them great.'"

(Copyright, 1923)

OIL MARKET

Lima	$2.58
Corning	2.15
Indiana	2.38
Wooster	2.30
Plymouth	1.75
Illinois	2.37
Pennsylvania Grade	2.75
Cabell	2.76
Somerset	2.35
Somerset (light)	2.80
Ragland	1.10
Princeton	2.37
Waterloo	2.35

CITIES SERVICE

Courtesy Henry L. Doherty & Co.
Room 1, Ellerman Bldg.

	Bid	As'd.
Cities Service, Common	190½	192½
Cities Service Preferred	69½	70
Cities Service Bankers	18⅝	19⅝
Cities Service, Pref. B	6⅝	6⅞
Cities Service, Pref. BB	65	67
Cities Service, Deb. B	128	
Cities Service, Deb. C	95	
Cities Service, Deb. D	92	94
Cities Service, Deb. E	102	104
Empire Gas & Fuel, Pfd	89	95
Denver Gas & Fuel, Pfd	87½	91½

NEW YORK STOCK TRANSACTIONS

Furnished by Thomson & McKinnon, 407-412 Citizens-bldg. 11 Wall St., New York 209-S. LaSalle St., Chicago

STOCKS—	Open	High	Low	1:30
American Can	107⅝	106	101¾	104¾
Am. Loco.	126⅝	128½	126⅝	127⅝
Am. Smelting	68	68	67¾	67¾
Am. Steel Fdy.	39⅝	39⅝	39½	39½
Am. Sugar Rfg.	82	82	81	81
Am. Tel. & T.	125½	125½	125¼	125¼
Am. Woolen	105	106	105	106
Ana. Copper	52⅝	53	52½	52⅞
Atchison	105⅛	105⅛	104½	104⅝
Atl. Gf. & WI.	27⅞	29	27⅞	29
Bald. Loco.	138½	139⅝	138¼	138¾
B. & O	55⅝	55⅞	55⅛	55⅛
Bethlehem "B"	71½	71⅝	70½	70½
Bkyn. Rap. Trs.	7⅞	8	7⅞	7⅞
Cal. Petro.	94¼	98½	94	98½
Can. Pacific	147½	147⅝	147¼	147¼
Central Leather	37½	38¼	37½	38⅛
Chandler	72¼	73¼	72¼	73⅛
Ches. & O.	75¼	75⅝	74½	75
C. M. & St. P.	45	48⅛	45	45⅛
Chile Copper	30¼	30¼	30	30
Chino Copper	31½	31½	30¾	31⅛
Col. Gas & E.	108⅜	108⅝	108¼	108¼
Corn Prod.	134	134	132½	133½
Cosden	59	60⅝	58½	60
Cruc. Steel	82¾	83	81⅝	82¾
Cub. Cane Sug.	17½	17½	17	17
Erie R. R.	13¼	13¼	13⅛	13¼
Fisk Rubber	14⅝	14⅝	14⅝	14⅝
Gen. Asphalt	46⅞	47	46½	47
Gen. Electric	188	188	187	187
Gen. Motors	14⅝	14⅞	14⅝	14⅞
Ind. Alcohol	69½	69½	69	69½
Int. Paper	55⅞	55½	56⅝	56½
Int. Nickel	16⅛	16⅛	15¾	15¾
Kel. Spring	54¼	55¼	54¼	55¼
Ken. Copper	44⅝	44⅝	44	44

STOCKS—	Open	High	Low	Close
Butte Copper	11¾			11¾
Butte & Sup.	36½	36½	36	36
Skelly Oil	13	13	12⅞	13
K. C. Sou.	24¾			24¾
L. and N.	152	152	151½	151½
Lima Loco	68⅞	69⅝	68⅝	69⅞
Midvale Steel	32	32	31½	31¾
Mid. States Oil	12	12	11⅝	11⅝
Nev. Copper	17⅝	18½	17½	17¾
N. Y. Central	99½	100⅜	99½	99⅞
Nor. and West.	114½	115	114⅝	114⅝
No. Pacific	81	81½	80⅞	81½
Pan-Am. Petr	82⅝	83½	82⅝	83½
Penn. R. R.	86⅝	86¾	86½	86½
Pierce Oil	4⅞	4⅞	4⅝	4¾
Pullman	132	133⅜	132	132⅞
Pure Oil	30½	30½	30⅛	30⅛
Reading	80⅞	80⅞	80¼	80¼
Rep. I and S.	60½	61	60⅜	60⅞
Roy. Dut. N. Y.	52⅝	52½	52⅜	52⅜
Sears-Roe	89¾	90	89¾	90
Sinclair Oil	34	34⅜	33⅝	34⅞
So. Pacific	94⅞	94⅞	94⅜	94⅝
Stan. of Cal.	62¾	62¾	61⅝	61⅝
Stan. of N. J.	44¼	44¼	43⅞	44
Stromberg	86	93	86	92
Studebaker	120⅜	121¼	120¼	121
Texas Oil	51⅞	51⅞	51½	51⅝
Union Pac	143¾	144⅛	143½	143⅞
Utd. Ret. Strs.	83⅛	83⅛	82	82⅛
U. S. Rubber	60⅛	60⅝	60	60
U. S. Steel	108½	108⅝	108½	108⅝
Utah Copper	76	76½	75⅛	75⅝
Vana. Steel	43¼	43⅛	42⅛	42⅝
West. Union	115⅜			115⅜
West. Elec	65⅝	65⅝	64⅞	64⅞
Willys-Over	7⅝	7½	7¼	7½
Call Money	5			5

CHICAGO GRAIN PRICES

Courtesy of Thomson & McKinnon, 407-412 Citizens Building

	OPEN	HIGH	LOW	CLOSE
WHEAT—May	116⅝-116⅞	119¼	116¼	118⅞-118¾
July	113⅜-113¼	115	112⅞	114⅝-114½
Sept.	111½-111¼	113⅛	111¼	112¾
CORN—May	74⅛- 74	75⅜	73¾	75⅛
July	75¼- 75⅛	76⅝	75⅞	76½
Sept.	76⅛	77½	76⅛	77⅜
OATS—May	44½	45	44¼	45
July	43⅝	44⅝	43⅝	44½
Sept.	42½	43⅝	42½	43⅝
RYE—May	81¼	83½	81	83¼

OTHER GRAIN FUTURE PRICES

	OPEN	CLOSE
WINNIPEG—		
Wheat—May	112⅝	113½
July		114⅞
MINNEAPOLIS—		
Wheat—May	117⅝	119½

GAINS IN WHEAT REGISTERED

Absence Of Heavy Selling Brings About Price Advance

CHICAGO—Absence of any heavy selling led to a slight advance in the wheat market today after a downturn at the start. Weakness in the early dealings was ascribed to rain and snow likely to benefit the winter crop west and southwest. On the other hand, advices indicated that the breaking of the drought in second sections was incomplete and besides uncertainty existed as to whether new estimates of farm reserves of grain might be bearish taken as a whole. The opening which varied from unchanged figures to 5-8 lower with May $1.16 3-4 to 1.17 and July $1.13 1-4 to 1.13 3-8, was followed by a moderate setback and then by a rise to above Saturday's finish.

Corn and oats were relatively firm-firmer than wheat with traders giv-special attention to bullish aspects of figures on the amount of corn held on farms. After opening 3-8 off to 1-8 up May 74 to 74 1-2, the corn market sagged a little and then scored general gains.

Oats started unchanged to 1-4 lower, May 44 1-2 to 44 5-8. Later all the months showed an upturn.

Provisions were firmer in line with hog values.

* * *

TOLEDO — Wheat, cash 1.36 to 1.37.
Corn, 79½ to 80½.
Oats, 50½ to 52.
Rye, 86.
Barley, 71.
Clover seed, prime cash 13.15, March 13.05; October 11.72.
Alsike prime cash and March 10.50.
Timothy, prime cash and March 3.50.

PRODUCE MARKETS

(Swift & Co. Quotations)

Fresh Eggs	.25
Broilers, Leghorns	.14
Hens over 4 lbs.	.20
Tens under 4 lbs.	.15
Heavy Spring	.18
Stags	.14
Leghorn Stags	.13
Old Roosters	.08
White Ducks	.11
Geese, full feathered at	.08
Packing stock Butter	.25
Butter Fat	.49

LIMA LIVE STOCK
(Lima Packing Co. Quotations)

HOGS—	
Heavy	.08
Medium	.08¼
Sows	.08 @.07
Stags	.04@.04½
CATTLE—	
Good Steers 1,000 to 1,100	.06½@.07½
Bulls	.03½@.04½
Good Heifers—300 to 900	.06½@.06½
Good Cows	.03½@.05
Veal Calves	.10 @.11

LIMA HAY MARKET
(Hurley Buckholtz Co. Quotations)

No. 1 Timothy Hay, new	$11.00
Light Mixed New	10.00
No. 1 Clover mixed	9.00
No. 1 Heavy Clover Mixed new	9.00
No. 1 Clover new	9.00

LIMA GRAIN PRICES
(Model Mills and Hyman & Ackerman Quotations)

Corn, Cwt.	$1.10
No. 1 Spring Wheat	1.35
No. 1 Winter Wheat	1.27
No. 1 Oats, per bu.	.45
Barley, per bu	.60
Rye, per bu.	.70

CLEVELAND — Butter, extra, in tubs, 52½@53; one pound prints 53½@54; extra firsts 51½@52; firsts 50½@51; packing stock 30@32.

Eggs, fresh gathered Northern extras 38; extra firsts 37; Ohio firsts 35; Western firsts 37; Ohio firsts 35; Western firsts, new cases, 33½.

Oleomargarine, prices to retailers: Nut oleo 20; high grade, made of animal oil, 25@25½; lower grades 16@17.

Cheese, York state 30@31; brick 26@27; fancy Swiss 30@45; limburger 26@28.

Poultry, live, heavy fowls 25@27; roosters 16@17; springers, fat, 25@26; thin 19@20; ducks 25; geese 20; turkeys 30; capons 30.

* * *

CHICAGO — Butter, higher; creamery extras 47½; standards 47; extras firsts 46½@47, firsts 45½@46; seconds 43½@44½.

Eggs, lower; receipts 24,552 cases; firsts 31; ordinary firsts 29½@30; miscellaneous 30@30½.

Poultry, alive, higher, fowls 21½; springs 23; roosters 16.

* * *

NEW YORK — Live poultry quiet. Geese 16@22; ducks 32@25; fowls 34@35, turkeys 40@45; roosters 17; broilers 75@80.

Butter, steady. Receipts 13342. Creamery extra 48¾; special market 49¾@49¼; state dairy tubs 42@48.

Eggs, steady. Receipts 8169. Nearby white fancy 42@44; nearby mixed fancy 38@42; fresh firsts 39@43.

* * *

CINCINNATI — Live poultry, fowls, 22½, roosters 16; roasting chickens 4 lbs and over 27; fryers 2 lbs and over 32; broilers 26@32, turkeys 23, fancy 45; pacing 28@38.

Eggs, extra firsts 32; firsts 31; ordinary firsts 30; seconds 29.

LIVE STOCK MARKETS

CLEVELAND — Cattle receipts 1200; steady; choice heavy steers 8.00@8.50; choice handy weight steers 8.00@8.75; fair to good handy weight steers 7.60@8.25; heavy and plain steers 7.00@7.50; common and light heifer cattle 6.00@6.50, good to choice heifers 6.50@7.50; fair to good heifers 5.50@6.00; good to choice handy weight butcher bulls 5.00@6.00; choice heavy bulls 4.50@5.25; bologna bulls 4.00@5.50; good to choice cows 5.00@5.50; fair to good cows 4.00@4.75, common cows 2.50@3.25.

Calves, receipts 700; active; good to choice veal calves 12.50@13.00; fair to good 7.00@10.00.

Sheep and Lambs, receipts light; active, 15c higher; choice wool lambs 15.00@15.50; fair to good wool lambs 12.00@13.00; common and culls 8.00@10.00; good to choice wool sheep 8.50@9.50; good to choice clipped lambs 12.00@12.50; fair to good clipped lambs 10.00@11.50; choice clipped sheep 7.50@8.50, culls 2.50@4.50.

Hogs, receipts 5,000; 35c higher; yorkers, and mixed 9.00; heavies and mediums 8.75; pigs 8.00, roughs 7.25; stags 4.50.

* * *

PITTSBURGH — Cattle, receipts 1,350; steady; steers 8.25@8.75, heifers 7.00@8.00; cows 5.00@6.50.

Hogs, receipts 8,500; higher; heavies 8.50@8.70, heavy yorkers 9.00@9.15; light yorkers 8.50@9.00; pigs 7.75@8.00.

Sheep and Lambs, receipts 1600; steady; top sheep 9.50; top lambs 15.60.

Calves, receipts 800; steady; top 13.50.

* * *

CINCINNATI — Hogs, receipts 5,000; active, steady to 10c higher. Heavies 8.25@8.75, packers and butchers 8.90; medium 8.90, stags 4.00@4.75, heavy fat sows 6.00@6.75; light shippers 8.50; pigs 110 lbs and less 6.50@7.50.

Cattle, receipts 550; generally steady. Steers, good to choice 7.50@9.00; fair to good 6.50@7.50; common to fair 4.50@6.50; heifers, good to choice 7.50@9.00; fair to good 6.00@7.50, common to fair 4.00@6.00, cows, good to choice 5.00@6.50; fair to good 4.00@5.00; cutters 3.00@3.75.

Calves, steady. Good to choice 12.00@12.50; fair to good 9.00@12.00; common and large 4.00@7.00.

Sheep, steady. Good to choice 5.00@6.50, fair to good 3.00@5.00; common 2.00@2.50; bucks 3.00@4.00.

Lambs, steady. Good to choice 14.00@15.25; fair to good 12.00@14.00; seconds 11.00@12.00; common 7.00@8.00.

* * *

EAST BUFFALO — Cattle, receipts 2,500; choice shippers 25@35c lower; butchers 15@25c lower; shipping steers 8.00@9.25; butchers 7.25@8.50; yearlings 8.50@9.50; heifers 5.50@8.00; cows 2.25@6.50; bulls 3.50@6.00; stockers and feeders 5.10@6.50; fresh cows and springers 35.00 to 110.00.

Calves, receipts 1800; steady; 4.00@11.50.

Hogs, receipts 12,800; 15@30c higher; heavy 8.65@8.85, mixed 8.90@9.00; yorkers 9.00; light yorkers 8.75@9.00; pigs 8.00@8.75, roughs 7.00@7.25, stags 4.50@5.50.

Sheep and Lambs, receipts 11,000; steady; lambs 8.00@15.75; yearlings 8.00@14.00; wethers 9.00@9.50; ewes 3.00@8.00; mixed sheep 8.00@8.50.

* * *

INDIANAPOLIS — Hogs, receipts 6,000; 5 to 10c higher; heavies 8.25@8.35; light 8.15@8.75; top price 8.75; pigs 7.00@7.50.

Cattle, receipts 900; steady, steers 6.50@9.00; beef cows 4.00@6.50, heifers 4.50@8.55.

Calves, receipts 350, steady; veals 9.00@13.00.

Sheep and Lambs, receipts 25, steady; sheep nominal; lambs 10.00@13.50.

* * *

CHICAGO — Hogs, receipts 50,000; active 10 to 15c higher; bulk 160 to 210 lb. averages 8.50@8.60; top 8.65; bulk 225 to 300 lb. butchers 8.25@8.45; packing sows 7.20@7.40; pigs generally 6.50@7.25; heavy weight hogs 8.15@8.35; medium 8.50@8.55; light 8.45@8.65; light light 7.75@8.60; packing sows smooth 7.20@7.60; packing sows rough 7.00@7.25; killing pigs 6.50@8.25.

Cattle, receipts 18,000; slow, beef steers and she stock about steady; undertone weak on beef steers; comparatively little done; killing quality medium to good; bulk beef steers early 8.25@9.50; few 9.60; some held considerably higher, low grade beef cows, canners and cutters moderately active, bulls 10 to 15 higher; bidding lower on veal calves; stockers and feeders scarce, steady to strong.

Sheep, receipts 18,000; opening fairly active; fat lambs steady to strong, spots 25 higher; nearby top 15.25 to packers and city butchers; clipped lambs up to 12.75; heavy kind mostly 10.50 to 11.00; two loads desirable 92 lb. shorn yearling wethers 10.25; one load 110 lb. clipped ewes 6.50; feeders in good demand; choice feeding and shearing lambs bid 15.25.

ALCOHOL AND GASOLINE

CINCINNATI — Denatured alcohol, in drums 26; gasoline tank wagon 21; 70 per cent 31.

SEED OATS — HYMAN & AKERMAN.

SPECIALISTS IN OHIO TAX FREE SECURITIES

Government Bonds
Municipal Bonds
1st Mortgage Bonds
Local Securities

KIBBEE, LEITH & CO.
Stock Brokers
American Bank Building
Tel. Main 1000

BIG JUMPS MADE IN STOCKS

Heavy Buying Is Based On Rapidly Expanding Business

LIBERTY BONDS

3½'s	$101.28
First 4¼'s	98.30
Second 4¼'s	98.88
Third 4¼'s	98.10
Fourth 4¼'s	98.02
New 4¼'s	99.60
Victory 4¾'s	100.04

* * *

NEW YORK — Resumption of buying of railroad shares imparted a firm tone to opening prices in today's stock market. New York Central opened at 99 1-2 and then advanced to 99 3-4, a new high record and was followed into higher ground by Pere Marquette, Baltimore and Ohio, Norfolk and Western, Reading and Great Northern, Independent steel shares also were in fair demand, Crucible leading the advance. There were a few heavy spots, the most conspicuous of which was Chandler, off 5-8.

The Federal Reserve Bank's optimistic review of business and credit conditions brought fresh buying power into the market with the result that virtually all sections of the list moved to higher ground. Delaware and Hudson assumed leadership of the rail group with a gain of 3 points. Western Pacific advanced two and Louisville and Nashville and Frisco preferred rose one each. New York Central touched par. Pool operations were continued in the motor accessory stock, Stewart-Warner rising 4 3-8 points and Stromberg Carburetor 2. Food, Chemical and equipment shares also were in good demand, Davison Chemical rising 1 1-4 and Railway Steel Spring a point. California Petroleum was again reactionary, dropping a point. Foreign exchanges opened easier, demand sterling selling slightly above $4.70 and French francs hovering around 6.10 cents.

The early stock market was featured by bullish demonstrations thruout the list, buying being based on rapid expanding business and earnings and the elimination of fears of hostile legislation with the adjournment of congress. Railroad shares were bought heavily with the dividend paying issues recording the largest gains, advances of 3 to 7 points had been registered before noon by United Railways investment preferred, Stewart-Warner, Stromberg Carburetor, American Locomotive, Associated Oil and Reynold Spring. There were a few heavy spots, notably Royal Dutch, California Petroleum, American Smelting and American Woolen, off one to 1 1-2 points. Call money opened at 5 per cent.

DOLLAR DROPS IN PURCHASE POWER

Hits Level Of 60.7 Cents, According To Survey

NEW HAVEN, Conn.—(Special)—Purchasing power of the dollar dropped three-tenths of a cent to 60.7 cents during the last week, according to the survey of Prof. Irving Fisher, Yale economist, announced today.

Taking 1913 prices as the pre-war level, Prof. Fisher finds, in a survey of 200 commodities, that prices during the last week averaged 165 of the pre-war level.

The slump of the dollar has been continuous, altho not rapid, since the first of the year.

Prof. Fisher's summary follows:

	Index No.	Purchasing Power
1913	100	$1.00
1920 (May, peak of prices)	247	.40.5
1922 (January, low)	138	.72.5
1923—Week End. Jan. 5	158	.63.1
Week End. Jan. 12	156	.64.1
Week End. Jan. 19	161	.62.8
Week End. Jan. 26	157	.63.5
January average	157	.63.9
Week End. Feb. 2	159	.62.
Week End. Feb. 9	158	.63.1
Week End. Feb. 16	161	.62.
Week End. Feb. 23	164	.61.
Week End March 2	165	.60.7

(Copyright, Irving Fisher, 1923)

SUGAR MARKET

NEW YORK—Raw sugar easier; Cubas offered at 5 3-8 cost and freight equal to 7.15 for fine granulated. Raw sugar futures 11 to 16 points lower. Refined unchanged. Refined futures nominal.

THOMSON & McKINNON

New York Chicago
11 Wall St., 209 S. La Salle St.
LIMA
Warren F. Snyder, Manager
407-12 Citizens Bldg.
Telephone Main 5052

MEMBERS
New York Stock Exchange
New York Cotton Exchange
New York Produce Exchange
N. Y. Coffee & Sugar Exchange
New Orleans Cotton Exchange
Chicago Board of Trade
Chicago Stock Exchange
Indianapolis Stock Exchange
Kansas City Board of Trade
Minneapolis Chamber of Com.
Winnipeg Grain Exchange

Special Attention Given to Futures in Grain, Sugar, Cotton and Coffee

STANDARD OIL STOCKS

Courtesy of Thomson & McKinnon
All quotations dollar per share
Members New York Stock Exchange

STOCKS—	Bid	Ask'd
OPENING		
Anglo-American Oil Co.	17½	18
Borne Scrymser	128	132
Buckeye Pipe Line	88	90
Chesebrough Mfg.	230	230
Continental Oil	47	48
Crescent Pipe Line	22	24
Cumberland Pipe	112	114
Eureka Pipe Line	110	113
Galena Signal Oil	74	75
Galena Signal Pfd.	111	114
Galena New Pfd.	111	113
Illinois Pipe Line	167	169
Indiana Pipe Line	99	100
National Transit	27	28
New York Transit	133	137
Northern Pipe Line	108	112
Ohio Oil	84¼	85
International Petr.	23⅝	23⅞
Penn. Mex. Fuel	21	23
Prairie Oil & Gas	258	262
Prairie Pipe Line	114	110
Solar Refining	205	215
Southern Pipe	108	109
South Penn. Oil	180	183
S. W. Penn. Pipe Line	86	90
Standard Oil of Indiana	63¾	
Standard Oil of Kansas	54½	55¼
Standard Oil of Kentucky	105⅞	107½
Standard Oil of New York	48¼	48¾
Standard Oil of Ohio	290	300
Swan & Finch	35	40
Vacuum Oil	53¾	54¼
Washington Oil	24	28
Standard Oil of Neb.	250	275
Imperial Oil	118½	120

32 AUTOS AND SUPPLIES

Buick

PRICED FOR QUICK SALE

The following cars have been traded on new "BUICKS." All are carefully reconditioned and repainted.
1922 Buick Sedan.
1922 Buick Touring.
1922 Dodge Touring.
1920 Buick Roadster.
1920 Auburn Touring.
1922 Ford Sedan.
Model 90 Overland.

LIBERAL TERMS
THE LIMA BUICK CO.
320 W. Market St.

IF DEALERS

In Many Cases Can Buy Cars at Our Prices and Sell Them at a Profit.

WHY CAN'T YOU

Buy direct and keep the profit of the middleman jingling in your own pocket?
NAME YOUR OWN TERMS
1921 Ford Sedan five Cord Tires, Lock Steering Wheel.
1920 Ford Roadster, Box Back.
1919 Ford Roadster.
Ford Tourings, $85.00 up.
Nash Coupe—Brand New; will take light car in trade; priced less than factory cost.
1920 Buick Roadster.
Buick Tourings—$125.00 and up.
Chevrolet Tourings, $85.00 and up.
Overland Tourings, $150 and up.
Maxwell Tourings, $90.00 and up.
Cadillac Touring.
Cadillac Sedan.
1921 Chevrolet "TR" Touring.
Paige Touring, $100.00.
Reo Touring, $225.00.
Studebaker 6 Touring, $85.00.
Saxon Pup, $50.00.
OPEN EVERY DAY INCLUDING SUNDAY, 7.00 A. M. TO 9:00 P. M.

LIMA USED CAR EXCHANGE
Main 6847
127 E. SPRING ST.

M. 2181, Rear 125 S. Pierce

SMITH'S GARAGE

JIMMIE SMITH, Prop.
Cadillac Work a Specialty!

REPAIRING

Cleveland Auto Radiator Co.
We repair and Build New Radiators.
107 E. Wayne-st
Phone Main 5557

FOR SALE—FORD SEDAN, LATE model in good condition. Call High 1999.

READ THIS

Each Dealer Has His Proposition on

USED CARS

We submit the following at the following prices and proposition:
Buy a car over the phone or at the show from any of our salesmen and if not as represented we will call the deal off. (That's fair).
2—16 Ford Tourings $75 and $100
2—17 Ford Roadsters $100
3—19 Ford Tourings ..$100, $140 and $200
2—21 Ford Coupes..$300 and $350
4—17 Chevrolet Tourings $75, $100 and $125
2—19 Chevrolet Tourings $125
2—21 Ford Tourings $200 and $225
1—22 Chevrolet Touring ...$350
1—19 Chevrolet Sedan $350
22 Chevrolet Coupe (utility) ..$550
1—22 Chevrolet Sedan (4 door) $650
2—20 Overlands ...$150 and $200
1—21—4 Overland Roadster $170
1—22 Overland 4 Touring, like new.
1—18 Buick Touring $450
1—16 Dodge Touring $175
2 Oakland Tourings $125 and $200
1 Regal Touring $100
Maxwell Roadsters and Tourings .....$125 and $150
1—20 Liberty 6 Touring $350
1—19 Willys-Knight Touring $350
1 Elcar (6) Touring $900
1 Reo 4 Roadster (winter top) $250
Call and see them.
If we can't satisfy you, we will appreciate your call anyway.

C. H. Black Garage
Main 5678 512 W. High St.
The High Spot on High Street
Watch Chevrolet Lead

MONEY TO LOAN

Amounts $25 to $500
Chattels or Real Estate
Excellent Terms. Quick Service
Resources Over $900,000

THE CITY LOAN & SAVINGS CO.
T. R. Schoolfover, Pres. E. B. Timmermeister, Sec.
CORNER MARKET AND WEST LIMA, OHIO

32 AUTOS AND SUPPLIES

FOR SALE
from owner, Nash six, 1920 model touring car, like new. Call High 1614 or Lake 6587.

See Us First
OHIO USED CAR CO.
1 Buick 6—1921 Touring.
1 Buick 6—1920 Touring.
1 Buick 6—1920 Touring, 7 passenger.
1 Buick 4—1919 Touring, 7 passenger.
1 Buick 6—1918 Touring, closed top.
1 Buick 6—1917 Touring.
1 Dodge 1920 Roadster.
1 Grant 6—1921 Touring.
1 Overland 1919 Touring.
1 Maxwell 1917 Touring.
1 Allen 1918 Roadster.
2 Chevrolet 1918 Roadsters.
1 Ford Sedan, 1923.
1 Ford Sedan, 1919, starter.
1 Ford Coupe, 1922.
1 Ford Touring, 1920.
3 Ford Tourings, 1917.
1 Ford Truck, 1918, closed body.
OHIO USED CAR CO.
Cars Bought, Sold and Exchanged
Cash or Terms
130 S. Union St. Main 7296

REBUILT NASH AND OTHER USED CARS
2—1920 Nash Six Tourings, rebuilt —new paint, good cord tires.
2—1921 Chevrolet Tourings.
2—1918 Overland 90 Tourings.
1919 Ford Touring.
1918 Ford Sedan, Ford Touring, Ford Roadster, Dodge Touring, Reo Roadster.
SOLD ON EASY PAYMENTS
LIMA-NASH CO.
219 W. High St., Corner West
Main 6211

NOTICE
It is here. That long looked for place. That you can have your welding done right at a reasonable price. Money back guarantee.
ATLAS Cut Rate Welding Co.
S. W. Cor. Public Square Alley, Lima, Ohio. Phone High 6209
O. J. Leininger
R. R. Florian

USL STORAGE BATTERY SERVICE

Swinehart TIRES
HERRETT TIRE SERVICE CO.
224-6 S. Elizabeth St.
Main 2035
Expert Vulcanizing

RE-NEWED CARS
1922 Dodge Sedan.
Type 59 Cadillac Victoria.
Type 67 Cadillac 7 passenger touring with California top.
Type 57 Cadillac Victoria.
Type 61 Cadillac Suburban.
LIMA CADILLAC CO.

USED CARS
1—1919 Hupmobile Touring.
1—1920 Overland 4 Sedan.
1—1920 Overland 4 Touring.
1—1918 Overland 90 Touring.
3—1920 Ford Roadsters.
1 Allen Touring.
1 Maxwell Touring.
1—1921 Ford Touring.
Terms Terms Terms
J. O. BREESE & SON
Agents for
Durant and Star Cars
211 E. Spring St. Main 2535

BARGAIN TIRE HOUSE
132 E. High Street
Nothing sold but first quality, standard makes. Factory guaranteed. Tires and tubes. Both fabrics and cords.
Our Prices Save You
25% to 40%
Phone State 1780

FORDS, FORDS, FORDS
2—1922 Ford Sedans.
2—1921 Ford Sedans.
2—1920 Ford Sedans.
1—1922 Ford Touring.
6—1921 Ford Tourings.
1—1922 Ford Roadster.
2—1921 Ford Coupes.
1—90 Overland Chummy.
1—1918 Sterns-Knight Touring.
Reo 6 with winter top; would make good bus.
1—1919 Oakland Touring.
Terms, Terms, Terms
J. L. SARBER
Hupmobile Agent
132 E. Spring St. Main 6192

High Grade Exchanged Cars
1918 Dodge Brothers touring.
1917 Dodge Brothers touring.
2—1922 Ford Coupes, bith like new, with extras.
THE D. D. JONES COMPANY
322-327 N. Elizabeth St.

32 AUTOS AND SUPPLIES

AUTO LAUNDRY
Open Cars $1.00
Closed Cars $1.50
Wire Wheels 35c Extra
AUTO LAUNDRY
119 E. Pearl St. Rice 2560

33 REAL ESTATE FOR SALE

FOR SALE—5 ACRES LAND on corporation line with six room house and also good work horse. Phone Rice 1482 or Room 306 Holmes Block; also 5 room house on East Elm.

FARM FOR RENT
150 acres on the Harding Highway—east of Lima. Rice 4232, Lake 2371. 689 S. Main St.

REAL BARGAIN
5½ lots, 7 room house, summer kitchen, cellars, well and cistern, electric lights, garden, barn, chicken house, good cement walks, fruit. Call C. P. Buehler, 407 S. Pearl St., Spencerville, O. State 193.

FOR SALE
By the Owner
At a bargain price for quick sale. Beautiful Modern Home four doors east of Metcalf, in best resident block on West Elm street. The last word in modern conveniences. Large lot—garage, full basement — soft water plumbing, oak finish — kitchen and pantry white enamel, built in Cupboards, etc.
IDEAL LOCATION. LEAVING THE CITY APRIL 1ST.
LAKE 3177

LAND OPPORTUNITY!
$10 to $50 down starts you on 20, 40 or 80 acre tracts; near thriving city in Michigan. Balance long time. Rich clay loam soil. Investigate. Write for free illustrated booklet. Swigart Land Company, W1563 First N

MUTT AND JEFF—BATH TUB BATHING HAS ITS ADVANTAGES AFTER ALL —BY BU

BRINGING UP FATHER— By McMANUS

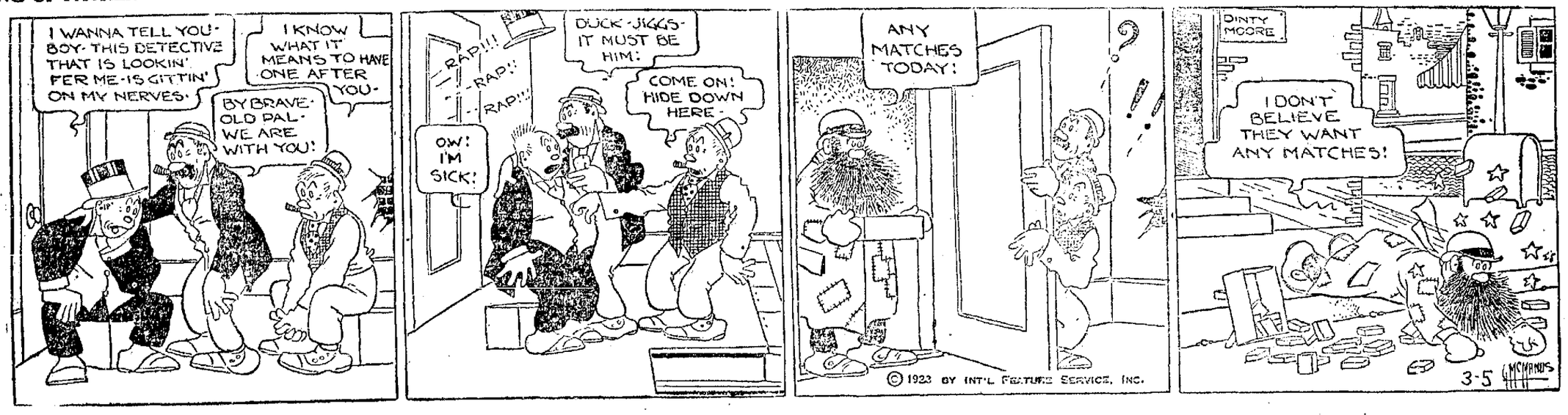

SHORT SHAVINGS

Column of Anecdotes About Home Folks

What is the funniest experience that ever happened to you? Write it out briefly and send it to the Short Shavings Editor of The Lima News. For the best contributed Short Shaving published in the week The News will pay $1. Full names and address must be signed.

Florence Tracy, 150 E. Eureka-st, writes this one: "One day a little girl went to a neighbor's house and the woman of the house was slicing apples for a pie. The girl watched her silently for some time, then said, 'That isn't the way my mamma does.' 'How does your mother do it?' the woman asked. 'Why, she puts two or three slices in the pie then she gives me a slice.' The woman proceeded making her pie as the little girl's mother did."

* * *

Mrs. Mary Kagey, R. D. 8, tells about her little niece. "One morning I was talking to her on the telephone. I was telling her I had just received a letter from my sister. She said, 'Yes and we got a letter from Aunt Betty Miller and they have 50 little Vandyke chickens.' Her mother called in and said, 'No, Alice, not Vandyke, but Wyandotte.'"

* * *

Wanda Williamson, 525 Michael-av, relates this incident which occured in the school room in a little town in Mercer-co: "The teacher was directing a class of small pupils in their lessons.

"Sammie, one of the pupils, was reading aloud and when he came to the word 'but' he had difficulty in pronouncing it. He hesitated for some time. Finally the teacher looked out of the window and saw Sammie's father driving past with a load of ash butts.

"She said, 'Sammie, look out there and see what your father is hauling and then perhaps you can pronounce the word you are having so much trouble about.'

"Sammie looked and said, 'Oh yes, l-o-g-s.'"

* * *

Harry J. Smith, 331 N. Park-av, tells that one day he was traveling on an interurban car bound for Defiance. Several workmen were aboard the car and were in a hurry to get on the job on time. It was a cold morning, the power was weak and the car was proceeding slowly.

Presently the conductor called out, "Gomer!" and one of the workmen remarked, "That's what I say; go more."

* * *

Luther Cook, Berryman-add, tells of an acquaintance who uses this diet to cut down the high cost of living:

"He eats dried apples for breakfast, drinks hot water for dinner and lets the apples swell up for supper."

* * *

Helen Mosan, Lafayette R. D. 2, writes that recently her science teacher in school was giving a test before the class. One of the questions asked was, "Would it be easier to sail from Portugal to Russia, or vice versa?"

He received three answers, all of which stated that it would be "easier to sail from Portugal to vice versa."

* * *

Kathryn Conner, 1158 E. Kibby-st, relates that the cousin, after an exceptionally bounteous dinner, loosened his belt and remarked, "The next time I get a pair of trousers, I intend to have them with a larger bust measure."

* * *

Mrs. Ida Justice, 216 N. Elizabeth-st, tells of a young married woman who was anxious to inform a girl friend of the arrival of her first baby.

She decided to send a telegram. Being of a religious turn, she wrote, "For unto us a child is born, Isaiah 9-6."

When the telegram was received by the girl, she ran to her mother and said, "Joan's got a baby. His name is Isaiah and he weighs 9 pounds and 6 ounces."

* * *

Nadine Conner, 1158 E. Kibby-st, relates that her uncle, whose work requires him to carry a firearm, went up town one day to purchase a new revolver.

"My aunt," Nadine says, "who is afraid of a revolver, remarked, 'Oh pshaw, I forgot to tell him to get a revolver but to be sure not to get any loads for it.'"

IN THE AIR TODAY

STATION WWJ
400 Meters. Detroit

6:00 p. m. Russian night. The Detroit News Orchestra; Anna Campbell, The Detroit News poet.

STATION WOC
400 Meters. Davenport, Ia.

3:30 p. m. Educational talk by C. C. Russell.

5:45 p. m. Chimes' concert.

6:30 p. m. Sandman's visit.

7:00 p. m. Artist musical program, Erwin Swindell, director.

8:00 p. m. Educational lecture, second of a series on "The Washing Machine as a Household Appliance," by Sam T. White, president of the White Lily Manufacturing company, Davenport.

(Lima Time.)

ASPIRIN

Say "Bayer" and Insist!

Genuine BAYER

Unless you see the name "Bayer" on package or on tablets you are not getting the genuine Bayer product prescribed by physicians over twenty-two years and proved safe by millions for

Colds	Headache
Toothache	Lumbago
Earache	Rheumatism
Neuralgia	Pain, Pain

Accept "Bayer Tablets of Aspirin" only. Each unbroken package contains proper directions. Handy boxes of twelve tablets cost only a few cents. Druggists also sell bottle of 24 and 100. Aspirin is the trade marke of Bayer Manufacture of Monoaceticacidester of Salicylicacid. —Adv.

No more Rheumatism

"Suffering has gone from your face, mother!"

S. S. S. Is the Great Builder of Red Blood-Cells and Rheumatism Must Go! Just Try It!

"Rheumatism? Me? No, indeed, it's all gone, every bit of it! It's sunshine and joy for me now for the first time in years. I feel a wonderful glory again in the free motion I used to have when my days were younger. I look at my hands and think of the twists and swellings they used to have. I bend way over to the floor. I haven't been able to do that in many years. I can thank S. S. S. for it all! To me it was a rising sun of joy and liberty. Brothers and sisters in misery, do not close your eyes and think that health, free motion and strength are gone from you forever! It is not so. It is here and now for all of you. S. S. S. is waiting to help you." There is a reason why S. S. S. will help you. When you increase the number of your red-blood cells, the entire system undergoes a tremendous change. Everything depends on blood-strength. Blood which is minus sufficient red-cells leads to a long list of troubles. Rheumatism is one of them. S. S. S. is the great blood-cleanser, blood-builder, system strengthener, nerve invigorator. It stops skin eruptions, too, pimples, blackheads, acne, boils, eczema. It builds up run down, tired men and women, beautifies complexions, makes the flesh firmer. Start S. S. S. today. It is sold at all drug stores in two sizes. The larger size bottle is the more economical.

S.S.S. makes you feel like yourself again

CASCO KILLS COLDS

or your money back

Positively Contains no Aspirin

For Sale at all Drug Stores

30 Tablets • • • • 25c

10th

Deposits on Pass Book Savings Accounts made during the first 10 days of March, draw interest from March 1st.

Interest compounded twice a year, March 1st and September 1st; or may be withdrawn when due.

Interest computed on monthly balances, allowing ten days grace the first of every month.

If you have idle funds for short periods of time it will pay you to investigate our Pass Book plan.

Hundreds have been enabled to secure homes of their own whose beginning was by starting a Savings Account with our institution.

5%—INTEREST—5%

The Lima Home and Savings Association

W. High St. Just West of P. O.

MONEY TO LOAN At Rates Lowest

On Real or Personal Property

Any amount, straight time or monthly payments

THE SHAWNEE FINANCE CO.
OPERATED BY LIMA BUSINESS MEN
120 W HIGH ST. TELEPHONE 2757

IF NATURE WON'T DR. JACK WILL

"Wear-Ever"

Limited Time Special Introductory Offer

"Wear-Ever"
Ten and One-Half Inch Aluminum Griddle

Bakes hot cakes perfectly—browns them beautifully — without the use of grease.

$1.29 For Limited Time Only

$1.59 For Limited Time Only

"Wear-Ever"
Four Quart Self-Basting Aluminum Pot

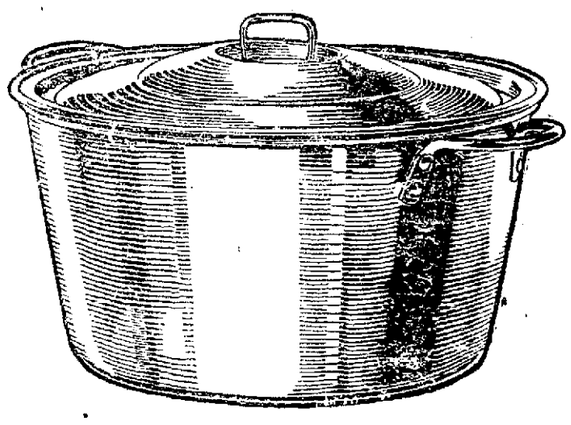

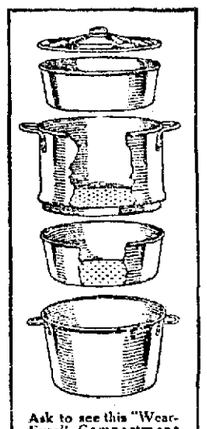

Ask to see this "Wear-Ever" Compartment Cooker. The four quart pot is the bottom compartment.

Ideal for pot roasting on top of stove or for roasting in oven—also for cooking vegetables or steaming and preserving.

Dealers have but limited supplies. Avoid disappointment! Get your "Wear-Ever" Griddle and Pot NOW!

Look for the store with the Wear-Ever Window Display

On sale at the following stores:

THE LEADER STORE, G. E. BLUEM

FINDLAY, OHIO, BUCKEYE HARDWARE, L. C. FORTER, HARDWARE; SPENCERVILLE, CHAS. L. POHLMAN.

Now on Display. Don't Fail to See Our Big Line

THE LEADER STORE

KEMP'S BALSAM for that COUGH

$8.00 PER TON
Five more cars White Ash Lump Coal at The
CITY COAL CO.
Phone Main 2782

DR. FOUST AT HOME.

PICTURES
THEY TELL MORE AT A GLANCE THAN A THOUSAND WORDS
USE PICTURES IN YOUR ADVERTISING MADE BY
The LIMA PHOTO ENGRAVING CO.
HARPER BUILDING CORNER NORTH & MAIN STS
LIMA, OHIO PHONE MAIN 5432

NewspaperARCHIVE® NewspaperARCHIVE®